# 24 Dead, Missing In North Atlantic Gale

**Victoria Daily Times**

VOL. 116 NO. 83 * VICTORIA, B.C., MONDAY, APRIL 10, 1950 —24 PAGES FIVE CENTS

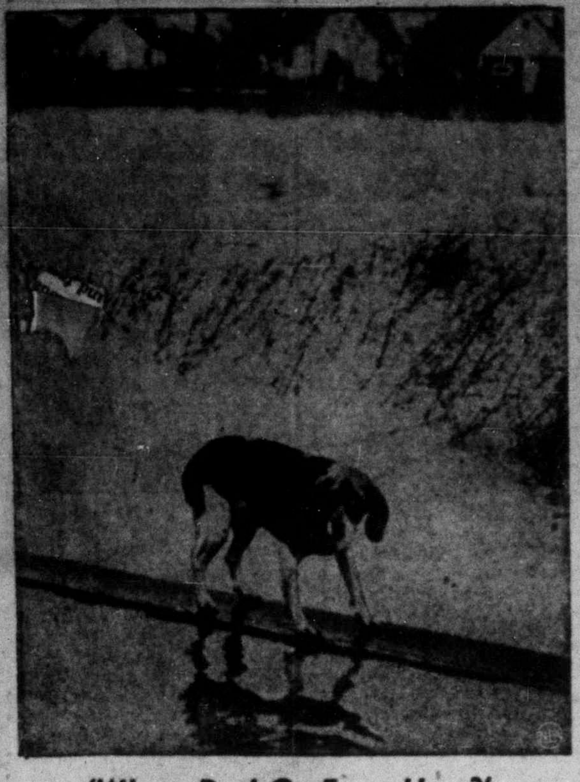

**'Where Do I Go From Here?'**

A bewildered beagle was Tippy, who got stranded on a plank when Genesee River overflowed its banks and flooded valley region south of Rochester, N.Y.

## Pilot House Saves Lone Tug Skipper

NEW YORK (CP)—At least 24 seamen were dead or missing today following a heavy week-end gale in the North Atlantic shipping lanes.

Three small vessels were involved.

A tugboat skipper who clung tenaciously for four hours to the floating pilot house of his sinking vessel apparently was the only survivor of a Chesapeake Bay disaster in which six men were believed to have been drowned.

The tugboat Lorraine sank Sunday off Windmill Point Light, near the mouth of Rappahannock River in Virginia. Wind-lashed waves washed six men of her crew overboard.

The 63-foot dragger William Landry was broken to bits while awaiting help three-quarters of a mile off the Pollock Rip Lightship, Nantucket, Mass., Saturday in a snow-blinding gale.

Wreckage of the Landry was washed ashore on the east side of Nantucket and no sign of the crew members was reported.

The U.S. Coast Guard reported there has been no word from the scalloper Four Sisters since last Friday. The 64-foot fishing vessel carried 10 men. The Coast Guard reported the Four Sisters radioed Friday she was bucking a heavy storm but expected to be in port in time for the Saturday morning market.

The Landry and the Four Sisters both were out of New Bedford, Mass.

**BLOWN OFF COURSE**

Another vessel, the 55-foot dragger Anna C. Perry, also was reported missing off Nantucket, but later was found berthed at a New Bedford wharf. She had been blown 150 miles off course.

One body of the tugboat Lorraine's crew was brought to Norfolk Sunday night by another tug. It was found in a life ring not far from the spot where the Lorraine went down.

The Lorraine's skipper, Capt. O. P. Brown, was rescued by a passing boat. He was taken ashore for treatment for shock and exposure.

Two Coast Guard vessels and a Coast Guard plane today searched the Chesapeake Bay for traces of the five men still missing.

## 500 Out Of Work Through Strike

More than 500 Victoria building tradesmen were without work today because of a general shutdown of construction projects in the area.

The shutdown was ordered by the Victoria Building Industries' Exchange, association of city contractors.

The exchange decided last week to issue a stop-work order because of difficulties caused by the strike of Evans, Coleman and Johnson Bros.' building supply firm.

Contractors laid off their work crews Thursday night. As Friday, Saturday and Sunday were holidays, today is the first day the men have actually been hit.

Major construction jobs affected include the federal post office, the provincial government administrative block, Topaz Junior High School, B.C. Power Commission building, public library addition, St. Joseph's Hospital addition, Bank of Toronto branch.

**ON HOMES, APARTMENTS**

In addition, work has stopped on many apartment buildings and private homes.

Laborers and carpenters are hardest hit by the shutdown. It is particularly hard on these workmen as they lost much pay at the beginning of the year because of layoffs due to bad weather.

The Victoria Building Trades Council, a union organization embracing all A.F.L.-affiliate construction workers, is scheduled to meet later today to consider effects of the shutdown and to plan possible action.

## DRAG RIVER FOR BODY OF COWICHAN BOY

### Hat Found Where Tracking Dog Leads Searchers

Dragging operations were proceeding today in the lower reaches of the Cowichan River for the body of a two-year-old boy who is believed to have fallen into the fast-moving water and drowned Sunday afternoon.

The boy is Garry Clark, son of Mr. and Mrs. A. B. Clark of Cowichan Road.

When the boy was discovered missing, B.C. Police at Duncan called for the services of Sir Roderick of Ogden, South Vancouver Island Rangers' bloodhound, to pick up the trail of the lad.

The dog led searchers to the riverside in the vicinity of the picnic grounds on the Riverbottom Road. Satisfied that the boy went into the river, the Rangers withdrew from the case.

The hat the boy was wearing was found in the river by Mr. Clark. The hat was close by where the bloodhound took the searchers on the river bank.

Constable J. Meredith-Jones is in charge of the case and was directing the dragging operations this morning.

Young Garry was playing with his seven-year-old sister, Diana, when he disappeared. This was at 2.20. Diana was the last to see him.

Emergency service Rangers taking part were Russ Lyle, handling the dog; Les Wilby, in charge of the operation; Charles Taylor, Clarence Pullen, Stewart Kennedy and Cedric Jones with the Rangers' ambulance.

**Face To Face After Disloyalty Charges**

Owen Lattimore (on witness stand at right) faces his accuser, Senator Joseph McCarthy (arrow) as he testifies before the Senate Foreign Relations Subcommittee in Washington. Lattimore swore under oath that he is not and never was a Russian spy or a Communist.—(NEA Photo)

## Police Recover Abandoned Hit-Run Car

The car that was in collision with one driven by Ray O. Fairservice, 771 Kings Road, Saturday night and sped from the scene, was later recovered and found to have been stolen, city police reported.

The collision took place at Pembroke Street and Stanley Avenue, the impact knocking the Fairservice car over on its side. One pasenger was said to have suffered a twisted shoulder, but was not taken to hospital.

The license place number of the hit-run car was noted at the scene and was found Sunday morning abandoned at the foot of Rutland Road.

Police ascertained the car was owned by Lawrence Thomas, who reported to police it had been stolen from outside 1341 Craigflower Road Saturday night. He had reported this to B.C. Police.

Police estimated $500 damage was done to the Fairservice car and $300 to the other, which was splattered with a small amount of blood on the front seat and right door.

## Ford Plant To Be Closed For Union Meeting

WINDSOR, Ont. (CP)—Local 200, United Automobile Workers (C.I.O.) announced today that the rambling Ford Motor Co. of Canada Ltd. plant will close Tuesday afternoon to allow the union's 11,000 members to hold a special general membership meeting to discuss their pensions dispute.

Union officials said it would be one of the few times on record that a major auto plant has been closed for a union meeting. The union also said the company had sanctioned the proposal.

The general meeting is to hear "the report of results of negotiations to date," a union spokesman said.

The union voted a week ago to strike April 12 if their demands are not met by that date.

## Treaty Halts Imminent War Says Nehru

NEW DELHI (AP) — India's parliament today approved a new India-Pakistan agreement that Prime Minister Jawaharlal Nehru said halted the feuding countries on the brink of war.

"We have stopped ourselves at the edge of a precipice and turned our back to it," said Nehru in announcing details of the agreement to parliament.

Nehru called upon the governments and peoples of both India and Pakistan to "put an end to that vicious atmosphere that has surrounded us for the two and one-half years" sinc eIndia and Pakistan won indepedence from Britain.

The agreement between Nehru and Pakistan's Prime Minister Liaquat Ali Khan is designed to halt Hindu-Moslem clashes that have taken hundreds of lives.

## Traces Of Poison Found In Two Exhumed Bodies

NOTTINGHAM, Eng. (Reuter)—Traces of poison have been found in the bodies of two old men exhumed last week at the village of Whaplode Drove, near Salding, Lincolnshire, it was reported today.

This was the latest development in what may become one of the most sensational poisoning mysteries of the century.

Scientists working through the Easter weke-end at the forensic laboratories here found a narcotic drug, the report said.

Whether there was enough of the drug to cause death was not known.

The two men, 79-year-old Ernest Thrower and 78-year-old Henry Scarfe, were farm workers who lived in neighboring bungalows and spent their retirement in their gardens. They died a year ago.

Police had said earlier they weer awaiting the report on the two men before deciding whether to exhume three or four other bodies, including that of a 31-year-old woman, Mrs. Ivy Scotney, who died at the village of Farcet, Huntingdonshire, seven years ago.

Besides Mrs. Scotney, the police are concerned over the deaths of Harry Brookbanks, 67, a retired brick worker who died in 1944, and Thomas Powell, 56, an iron moulder.

Death certificates in all cases record "natural causes," but after interviewing many friends and relatives, police are reported to believe that symptoms were shown which could be connected with morphine poisoning.

## Elect 22 More To Canadian Royal Society

OTTAWA (CP) — The Royal Society of Canada today announced the election of 22 new fellows, bringing the society's total membership to about 500.

One of the oldest cultural societies of this country, the Royal Society was established 68 years ago and brings together Canada's leading historians, writers, scientists and teachers.

Dr. Seraphin Marion, honorary secretary, said names of those elected on secret vote will be confirmed by the society at its forthcoming meeting early in June at the Royal Military College, Kingston, Ont.

Among those elected:

Section Two—English History and Literature: J. R. Danielis, Professor of English and head of department, University of British Colunmbia, Vancouver.

## Trainmen Hurt In Collision

CHILLIWACK (BUP) — Two Vancouver men were in hospital today after a train collision at Yale, 30 miles northeast of here.

M. G. Mott, car repair man, was reported in serious condition with undetermined injuries while M. C. Nikolaiaff, a fireman, suffered rib fractures in the accident Sunday.

The mishap occurred when a C.N.R. work train and a freight plowed into each other. They were going the same way. Three cars were derailed in the collision and their contents spilled over the tracks.

Work crews cleared the debris late Sunday night and service over the route was restored early this morning.

## Two Quadruplets Die In Alabama

EUFAULA, Ala. (AP) — Two of the Singleton quadruplets died Sunday at the age of one day.

The deaths of Eva and Frances two of the tiny children born Saturday to the wife of a tenant farmer, were reported by officials at Salter Hospital.

## Blazing Trawler Threatens Docks

STEVESTON (CP)—A flaming fish trawler threatened docks in this fishing village Sunday until firemen managed to tow it into midstream.

Burned to the water line was the 50-foot beam trawler, Roso N II, owned jointly by the Great West Packing Co. and Harry Stuchberry of Steveston. Damage is estimated at $6,000.

The fire, believed started by an overheated oil stove, spread rapidly and firemen were forced to tow the vessel to the middle of the Fraser River to prevent the flames from spreading to the docks.

## Braw Pipers End Long Separation

PRESTWICK, Scotland (CP)—Three braw Scotch pipers, kilted and bonneted, skirled "The Road to the Isles" as Mrs. Isabel Morrison, 50, stepped, slightly bemused, from a T.C.A. plane here.

She didn't recognize them at first. Then she realized that two were her brothers, John and Roderick Macdonald, whom she had not seen for 28 years.

Mrs. Morrison was en route from Shady Nook, Alta., to visit her 82-year-old mother in the Hebrides.

## MARS' CLOUDS OBSERVED

OSAKA, Japan (AP) — Japanese astronomers report new observations of strange cloud formations on the planet Mars, caused possibly by a "terrific explosion."

Tsuneo Saeki's discovery of the phenomena Jan. 26 set off a world-wide watch of the nearby planet. Now Tsuguo Ebizawa tells of observations he started March 29.

## Smallpox Claims Sixth Glaswegian

GLASGOW (AP)—Glasgow's smallpox epidemic today claimed its sixth victim—a 20-year-old nurse. The outbreak appeared under control, however, with no new cases reported in the last 10 days.

## Sees Favor For British Exports

LONDON (CP) — Sir Cecil Weir, chairman of the Dollar Exports Board, has said that Britain's objective of doubling exports to Canada in the next 18 months is not the most difficut task traders have had to tackle.

"There is a favorable wind blowing in every Canadian Province," he told a meeting of the industrial co-partnership association, "a wind which has its origin in joint interests."

## War Threat Warning

ROME (AP) — Italy's Communist leader, Palmiro Togliatti, said today the danger of war is increasing. "The gravest fact undoubtedly is the increase in international tension and therefore the danger of war," he said in an interview.

## Weather Forecast

Cloudy and cold today and Tuesday; light rain this afternoon becoming continuous and ending Tuesday morning. Winds light increasing to southeast 20 m.p.h. tonight, shifting to southwest 30 m.p.h. Tuesday forenoon. Low tonight, 44; high tomorrow, 50.

## Damaged Areas Recover From U.S. Ice Storm

CHICAGO (AP) — The ice storms which flattened communications and power lines over a wide section of the upper midwestern United States Sunday had shrunk to the northern Great Lakes region today.

Northeastern Iowa generally, and the Mississippi River city of Clinton particularly, were hardest hit by the freezing rain, which disabled telephone service in at least 55 towns of the area.

But rising temperatures in all but the Dakotas, Minesota, Wisconsin and Michigan today gave many of the stricken communities a chance to repair the damage.

Damageis estimated at more than $100,000 to the telephone systems of Iowa alone.

## Canada's Arctic Blasts Curtail Easter Parades

By CANA[illegible] PRESS

Arctic [illegible] Easter parades on Cana[illegible] long holiday week-end. The [illegible]easonable cold which gripped the country from Rockies to Newfoundland may also have been a factor in keeping down holiday deaths to 19 for the three days.

Wintry road conditions in some provinces held down highway travel. Snow fell in Manitoba, the southwest half of Saskatchewan, northwest Ontario and the Maritimes. But churches were thronged throughout the country. Some congregations in Ottawa, for example, opened auxiliary rooms to handle overflowing crowds of worshippers.

Ten of the holiday fatalities occurred in Ontario, seven in Quebec and two in British Columbia. Traffic accidents took seven lives, two were killed in a B.C. plane crash and a mother and her invalid son were burned to death at St. Hilaire, Que. Other deaths were ascribed to drowning, accidental strangulations and falls. An elderly Ontario man was beaten to death.

Many fashion paraders did their strutting in fur coats. But the display of Easter finery was at its best in Victoria and Vancouver, where the temperatures were mild, and at Toronto, where some 175,000 witnessed the informal style show.

On Montreal's downtown Sherbrooke Street many matrons wore lighter dresses and coats. The Maritimes, besieged by cold and snow, did little fashion parading.

On the Pacific coast thousands streamed away from the cities on holiday travel. The 50 degrees and intermittent sunlight at Vancouver's Stanley Park made for a good showing in the Easter fashion spectacle.

## Escalator Accident

NEW YORK (AP)—A woman traveler tripped over a piece of luggage as she was riding an Station here. As she fell backwards she toppled a score of other persons on the mechanical stairs. Police said four persons suffered minor bruises and scratches.

## Saved From Fraser

VANCOUVER (BUP)—A Vancouver woman was rescued from the Fraser River at the Marpole Bridge Sunday night.

Firemen said Mrs. Margaret Gordon, 34, was taken from the river under the bridge and removed to the Vancouver General Hospital.

## Havre De Grace Scratches

**First race**—Zeeland, Adelantado, Sagahash.

**Second race** — Golden Reigh, Lt. Bull, Cab Drivers, Hand In Glove.

**Third race**—Dashing Don, Abbey, Tacaro, Compass Boy, High Note.

**Fourth race**—Jacolee, Oidenasal, [illegible], Bat Girl, King [illegible] Date.

**[illegible] race**—Tight Squeeze.

**Seventh race**—Free Crown, Crack The Whip, Dash For Cash, Bridle Path.

**Eighth race**—Brizil, Miss Pebble, Rough Pastime, Belle Equipe, Markability.

Weather clear; track fast.

## Jamaica Scratches

**First race**—Evasn Mountain, Jolirah.

**Second race**—Mon's Beau, Eternal Pop, Balbee, My Brother Joe, Sunny Star.

**Fourth race**—Full Measure.

**Sixth race**—Roman Zephyr, Miss Degree, Siams.

Weather clear; track fast.

### MAY HELP STUNTED CHILDREN

## New Wonder Drug Found To Be Powerful Stimulant Of Growth

PHILADELPHIA (AP)—One of the wonder drugs developed to fight diseases—golden aureomycin—has been found to be a powerful growth stimulant which may help even stunted children.

The drug's newly-discovered powers were the subject of one of the more than 300 scientific reports submitted to the American Chemical Society's 117th national meeting, which began here today.

The report came from Dr. E. L. R. Stokstad and Dr. T. H. Jukes of the Lederle laboratories division, American Cyanamid Company, of Pearl River, N.Y.

Dr. Stokstad, with Dr. James McGinnis of Washington State College, made a preliminary report on aureomycin's new role to a nutritional feed conference at Seattle April 3. At that time the scientists said feed supplements produced as by-products in making aureomycin, and two similar antibiotics—streptomycin and terramycin—quickened growth. The report here said only aureomycin had been successfully used on farm animals.

Up to now, aureomycin, like its sister "fungus drugs" penicillin and streptomycin, has been used as a potent weapon against pneumonia, whooping cough, Rocky Mountain spotted fever, undulant fever, and streptococcus and staphylococcus infections.

But the report from the Lederle scientists says tiny amounts of aureomycin mixed with feed has increased the rate of growth in hogs by as much as 50 per cent. It has also been used successfully on chickens and turkeys. The report, to be read Tuesday, indicates clinical investigation is under way to determine if aureomycin can spur the growth of malnourished and underdeveloped children.

Drs. Stokstad and Jukes pointed out that even if the growth benefits of aureomycin is confined to the lower animals it could enormously benefit the human race in a world of dwindling resources and expanding population. That is because, making animals grow faster on the same amount of food will conserve the world's food supply.

## Seven Workers Killed

TOKYO (Reuter)—A wall of a new building here collapsed today releasing tons of sand over workmen who were eating their lunch, killing seven and injuring eight.

The Home Newspaper

# Victoria Daily Times

Weather
Cloudy; Rain

VOL. 116 NO. 83 ** VICTORIA, B.C., MONDAY, APRIL 10, 1950—24 PAGES PRICE FIVE CENTS

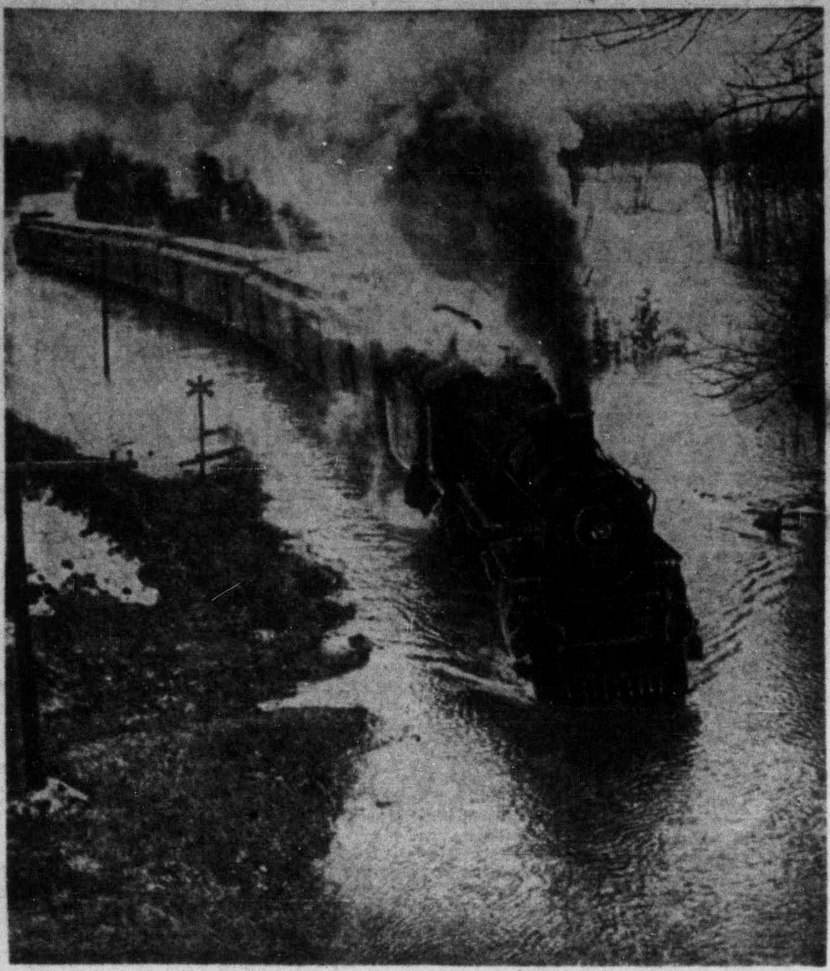

# Outbreak Of Teen-Age Crime Keeps Police Busy At Week-End

## Victoria Is 'Second Florida' Alongside Eastern Canada

The lateness of spring on the Pacific coast is not as bad as it seems, if you look at the weather troubles of eastern Canada. The two pictures here just arrived from Ontario. Comin' round the bend above is a train at Hanover running on tracks covered by flood waters. The flooding is from the Saugeen River, where the water is nine and a half feet above normal. Conditions are said to be the worst in history.

A sudden storm at Timmins brought this predicament to J. P. McCann, background, who parked his car and went to a movie only to find a short time later that he was snowbound. An unexpected blizzard made it impossible for him to drive away after the show, and by next morning the car was almost completely buried. Snow was too deep for the cop to put ticket on windshield.

## Thieving, Fighting, Dance Disturbances On List

By ROY THORSEN

A fight with a policeman, shopbreaking and robberies, trouble at a dance, cutting up goldfish and throwing rotten eggs at a Sunday church service audience, were among offences blamed on 'teen-agers in Victoria during the week-end.

Juvenile offenders have become a major headache for local police. Practically all of the crime on the 1950 records has been traced to boys ranging in age from 13 and under up to 20.

Eight or nine boys went into York Theatre Sunday night around 8.50 and threw rotten eggs at the church audience and stage, Evangelist D. D. Clarke told officers. No one got a description of the culprits and a police search of the district failed to find them.

Juveniles are believed responsible for the entry of Kay's Coffee Shop at 568 Yates Street, operated by Francis Hall. There they took $20 worth of cigarettes. They also took two goldfish out of a bowl and cut them to pieces on the counter, police reported. They got in through a broken window.

**BROKE INTO ARENA**

Between four and five youths will likely face juvenile court for breaking into the Memorial Arena through a back window to steal cases of pop. One of the boys was caught by the night watchman. Two cases of pop which had been taken outside were recovered.

At 1 Sunday morning the Topper Cafe, Yates Street, was the scene of a fight between a 'teen-ager and policemen.

**FOUGHT POLICEMAN**

Constables Norman Bath and Leslie Mottershead attended in response to a telephone report a fight was raging there. They found Constable Nap Bouchard in the throes of battle with a young man, who had a lot of verbal supporters in the gallery.

The battling youth was arrested on a charge of obstructing an officer. Steve Johnson, proprietor, reported damage amounting to $85 as a direct result of the scuffle. Constable Bath sustained injuries to a finger.

Officers went to the Y.M.C.A. and brought to the police station three boys, aged 18 and 19, who were causing trouble, two of them were charged with being intoxicated in a public place. The other was warned and sent on his way. There have been several cases of 'teen-age trouble-makers at the "Y" dances in the last few weeks, police were told by Bob Morrison, program secretary.

Policemen talked to four boys, one aged 15 and the other three aged 18, when a citizen reported they were trying to break into a car on Belleville Street Sunday morning.

Jack Keasney reported to police that $3 in change was stolen from his 567 Johnson Street store. Entry was gained through a window.

# FLARES REVIVE HOPE FOR LOST PATROL PLANE

### Danes, Swedes Send Ship To Aid In Search

FRANKFURT, Germany (AP)—Sighting of two flares in the Baltic Sea today revived hope for 10 United States Navy fliers missing in a lost PB-4Y patrol plane Saturday.

U.S. Air Force headquarters said the flares had been sighted by a search plane near the Danish Island of Bornholm. Additional search planes and ships of the Danish and Swedish navies were sent to the area in the hope that the flares might have been set up from the missing plane.

The four-engined patrol plane disappeared Saturday on a 430-mile training flight from Wiesbaden, Germany, to Copenhagen, Denmark.

The plane was last heard from when it radioed it had crossed the German-Danish border near the Russian zone of Germany.

# 24 Seamen Dead, Missing After Big Atlantic Storm

## Master Of Tug Clings 4 Hours To Pilot House

NEW YORK (CP)—At least 24 seamen were dead or missing today following a heavy week-end gale in the North Atlantic shipping lanes.

Three small vessels were involved.

A tugboat skipper who clung tenaciously for four hours to the floating pilot house of his sinking vessel apparently was the only survivor of a Chesapeake Bay disaster in which six men were believed to have been drowned.

The tugboat Lorraine sank Sunday off Windmill Point Light, near the mouth of Rappahannock River in Virginia. Wind-lashed waves washed six men of her crew overboard.

The 63-foot dragger William Landry was broken to bits while awaiting help three-quarters of a mile off the Pollock Rip Lightship, Nantucket, Mass., Saturday in a snow-blinding gale.

Wreckage of the Landry was washed ashore on the east side of Nantucket and no sign of the crew members was reported.

The U.S. Coast Guard reported there has been no word from the scalloper Four Sisters since last Friday. The 64-foot fishing vessel carried 10 men. The Coast Guard reported the Four Sisters radioed Friday she was bucking a heavy storm but expected to be in port in time for the Saturday morning market.

The Landry and the Four Sisters both were out of New Bedford, Mass.

Another vessel, the 55-foot dragger Anna C. Perry, also was reported missing off Nantucket, but later was found berthed at a New Bedford wharf. She had been blown 150 miles off course.

One body of the tugboat Lorraine's crew was brought to Norfolk Sunday night by another tug. It was found in a life ring not far from the spot where the Lorraine went down.

The Lorraine's skipper, Capt. O. P. Brown, was rescued by a passing boat. He was taken ashore for treatment for shock and exposure.

Two Coast Guard vessels and a Coast Guard plane today searched the Chesapeake Bay for traces of the five men still missing.

## POPE TELLS ROME PILGRIMS SCIENCE DANGER TO WORLD

ROME (UP)—Pope Pius XII warned a post-Easter audience today that the world is slipping into a dangerous worship of science.

He told 30,000 Holy Year pilgrims that there is no basic conflict between religion and science despite the scientists' challenges of many Roman Catholic beliefs.

"Between sure results of scientific investigations and the essential conditions of the faith, there is no, and there cannot be, any irreducible opposition," he said.

"Gentlemen, the rights of reason and of the progress of science have nothing to fear from any menace of the faith. Their enemy is not God. Their enemy is all those who in one way or another have denied or discarded God in order to put in His place an idol."

# Reuther Moves To Halt Canadian Ford Walkout

### Auto Workers' Union Leader In Windsor In 11th Hour Effort To Stave Off Strike

WINDSOR, Ont. (BUP)—Walter Reuther, the "iron man" leader of the United Auto Workers' Union (C.I.O.), today arrived here in an 11th-hour effort to stave off a threatened walkout in the great Ford auto plant.

The U.A.W. chief's role in the prolonged contract negotiations between Union Local 200 and Ford executives was not made known.

Some 11,000 factory workers of the U.A.W. agreed to strike Wednesday morning unless their pension demands were met by the company.

It was believed Reuther would team up with George Burt, Canadian director of the U.A.W., and Roy England, local president, in an effort to avert a strike.

## New Search In Oregon On Huge Robbery

BOSTON (AP)—Investigators of the $1,700,000 Brink's robbery today reported a new search under way in Bend, Ore., for a former Stoughton man who vanished about two weeks after the Jan. 17 hold-up.

They said the man sought was observed recently in the west coast area and was spending money freely.

Neighbors said the man was seen frequently in the company of three or four strangers before the night nine masked bandits escaped with bulging money bags from the armored car firm.

He disappeared about Feb. 1, leaving his wife behind, authorities said. "Complete immunity from prosecution" was promised to any accessory in the crime who helps convict the actual gunmen.

## POLICE CATCH DRIVER, AGE 6

BOULDER, Colo. (AP)—An auto weaving through streets along the Boulder business district prompted frantic calls to police.

Sgt. Harold Stewart was dispatched to give chase through heavy traffic. After half a dozen blocks of swinging and swaying, he cornered the erratic car.

At the wheel was a six-year-old boy.

## VANCOUVER HOUSEWIFE THINKS 'SAUCERS' VISIBLE

VANCOUVER (BUP)—Those pesky flying saucers have been reported sighted over Vancouver.

Housewife Mrs. Erwin Neutce claims to have seen four flying D saucers passing over Vancouver in a westerly direction at 8.45 Sunday night. The United States Air Force has repeatedly denied the existence of such saucers.

"I saw four round objects the size of beach balls and all lit up with a bright white light flying at a very high rate of speed," Mrs. Neutce said.

"They were about 3,000 or 4,000 feet up, south of the house and traveling west."

Air traffic control and the tower at Vancouver's International Airport said there were two light private planes up at that time and a United Air Lines passenger plane.

# Rescue Hurt Skier From Mountain Side

### Vancouver Photographer Carried Down Garibaldi With Broken Leg

SQUAMISH B.C. (CP)—A small band of rescuers today began a slow trek down rugged 9,000-foot Mount Garibaldi carrying an injured skier on a stretcher.

Otto Landauer, 44, Vancouver photographer, fractured a leg Saturday while skiing in the mountain park area, 10 miles northeast of here. Squamish is about 30 miles up the coast from Vancouver.

Otar Brandvold traveled by skis and jeep to Squamish to telephone to Vancouver for aid. He started down the mountain late Saturday and reached here at 2 a.m. Sunday.

Dr. L. C. Kindree of Squamish accompanied Brandvold back to the scene to treat Landauer, writhing in pain on a small cot in a chalet near the top of the mountain. The doctor reached the chalet late Sunday.

In the meantime an R.C.A.F. helicopter had flown to the chalet. It was unable to land because of the rarified air at the high altitude, but dropped doctor's instructions for treating Landauer before returning to base at Vancouver.

Landauer is to be taken by stretcher over deep snow to the base camp, about six miles from the chalet.

From there a jeep will be used to complete the journey over a rough logging road to Squamish.

An aircraft or speedboat probably will be used to transport the injured man from here to hospital at Vancouver.

## Mayhew Wants More Study Of B.C. Fisheries

NANAIMO (CP) — Research must keep pace with modernization of British Columbia's fishing fleet and her industrial expansion if the fishing industry is to be preserved, Fisheries Minister Robert Mayhew said today.

"As we learn more about our fishery," he said, "the problems change, but do not vanish."

Mr. Mayhew and Dr. G. B. Reed, chairman of the Fisheries Research Board of Canada, presided at official opening ceremonies here of the new Departure Bay Pacific Biological Station.

The ultra-modern, $250,000 station houses scientists conducting research into B.C.'s fishing industry—worth $58,000,000 last year. It is also headquarters for field stations throughout the province.

"Two recent developments serve to emphasize the need for continued research," Mr. Mayhew said. These were "the increase in the efficiency of our fishing fleet—the use of better equipment and improved techniques—and the growing industrialization of the province."

The improvement of the fleet, he said, must be matched by increased knowledge of fish populations.

### Man Killed By Fall

CALGARY (CP) — Harry George Tompkins, 71, was instantly killed today when he dropped six floors to the lane from a fire escape at the rear of a Calgary hotel.

## Dragging River For Body Of Cowichan Boy

### Bloodhound Leads Searchers To River Where Cap Found

Dragging operations were proceeding today in the lower reaches of the Cowichan River for the body of a two-year-old boy who is believed to have fallen into the fast-moving water and drowned Sunday afternoon.

The boy is Garry Clark, son of Mr. and Mrs. A. B. Clark of Cowichan Road.

When the boy was discovered missing, B.C. Police at Duncan called for the services of Sir Roderick of Ogden, South Vancouver Island Rangers' bloodhound, to pick up the trail of the lad.

The dog led searchers to the riverside in the vicinity of the picnic grounds on the Riverbottom Road. Satisfied that the boy went into the river, the Rangers withdrew from the case.

The hat the boy was wearing was found in the river by Mr. Clark. The hat was close by where the bloodhound took the searchers on the river bank.

Constable J. Meredith-Jones is in charge of the case and was directing the dragging operations this morning.

Young Garry was playing with his seven-year-old sister, Diana, when he disappeared. This was at 2.20. Diana was the last to see him.

## Boeing Claims First Turbine For Trucks

SEATTLE (AP)—The Boeing Airplane Company announced today it has produced the "world's first turbine engine for trucks," weighing only 1-14 as much as a diesel motor producing the same power.

The mighty midget, which generates 175 horsepower, tips the beam at 200 pounds. It has been road-tested in a 10-ton freight truck for the past several months on the mountainous roads in the vicinity of Seattle.

The Boeing engine, being developed for the U.S. Navy Bureau of Ships, is similar to the jet airplane engine in general design, officials said.

# Three Nuns, Man, Wife Beaten, Injured By Thugs

### Would-Be Winnipeg Burglar Thought Darkened Monastery Was Unoccupied

WINNIPEG (CP)—Police reported today three nuns were among five persons viciously beaten in two Saturday-night break-ins.

Assistant Superior Sister Gertrude, the Mother Superior and another nun were injured when the Monastery of the Precious Blood was broken into.

In another attempted robbery, Mr. and Mrs. Alex Stolem, an elderly, semi-paralyzed couple, were savagely assaulted when Mr. Stolem discovered a man in their basement.

Police said the would-be burglar, apparently considering the darkened monastery unoccupied, broke into Sister Gertrude's room. He belabored her with an instrument when she screamed, causing severe head injuries.

Her condition in hospital was reported good.

The mother superior, Mother Mary Agnes, suffered hand and shoulder injuries when she answered the screams. A third sister suffered minor injuries.

Stolem suffered head injuries and his wife may have concussion.

In both cases the marauder fled before police arrived.

## THUG LOSES TO FAST TALK

EDMONTON (CP) — Arnold Larson today figures he was one of the city's fastest talkers.

Accosted by a thug near the C.P.R. station early Sunday, Larson said he only had cab fare to get home. The thug pulled out a gun. Larson stuck with his story.

The gunman walked away.

## Four Survivors Of Plane Rescued

SAN JUAN, Puerto Rico (AP)—The U.S. navy here announced today a destroyer had picked up four survivors from an amphibian plane which crashlanded 40 miles south of Kingston, Jamaica, Sunday. There were no immediate details.

(Other dispatches said the four survivors had been found on rafts.)

# ONE WOMAN'S DAY

**By NANCY HODGES**

**WILD LIFE WEEK**

HAPPENING to read in the paper a few nights ago that a local resident had seen a humming bird around her currant bush, I kept my eyes open over the week-end and, sure enough, I spied a pair of the lovely little creatures feasting off the blossoms of our flowering currant.

As I have observed before, these tiny birds seem to have a partiality for red flowers and it was entrancing to watch them, poised in flight, their tiny wings going at the comparable—and invisible—speed of an airplane propeller, as they poked their beaks into each little flower either to sip nectar or to extract insects, I don't know which.

**JACK MINER'S TASK**

AND as I watched them, it recalled to my mind that today marks the opening of National Wild Life Week, dedicated to the memory of the late Jack Miner, world-famed Ontario conservationist whose birthday fell on April 10.

Now, while I am somewhat sceptical of the value of the many commercially-inspired "weeks" which leave their red-letter trail on our calendars, I am wholly in accord with Jack Miner week. For it draws public attention to the living legacy left behind by him in the shape of a wild life preserve at Kingsville, Ont., where literally millions of wild birds have found sanctuary over the years.

**SANCTUARY FOR BIRDS**

NOT only nature-lovers but sportsmen as well appreciate the movement which Jack Miner started when he first gave protection to geese and other wild fowl which halted at his place while on their annual migration south, and again on their later return to the nesting-places in the Canadian north.

Over the years, the glad tidings spread to other feathered visitors until the annual visitation to his sanctuary grew to such numbers that people came from great distances every spring to see the amazing sight. And his example has inspired an appreciation of the tremendous asset this wild life is to this magnificent country of ours.

**OBSERVED IN SCHOOLS**

TO MY MIND, the greatest value of National Wild Life Week is that it focusses the attention of the children upon the need for the protection and conservation of our wild birds and animals, and also of our timber and other natural resources.

And Jack Miner's memorial week also serves to remind us of what the British Columbia branch of the Canadian Forestry Association is doing to train the future custodians of our great outdoors. Through its Junior Forest Wardens, Girl Forest Guards and School Forestry Clubs, young people are not only learning woodcraft, how to take care of themselves in the forests and to guard against fire, but of the many other ways of conserving our woods, waters, and their furred and feathered denizens.

**EDUCATION, NOT LEGISLATION**

THESE things have been taught to thousands of youngsters in this province. In the Junior Wardens, interest is growing to such an extent that the 26 groups first organized in 1945 grew to 146 groups last year. And there are 350 girls in the Girl Forest Guard movement.

As I have said before, this ties in with the Jack Miner movement for the preservation of the great natural resources and the great natural beauties of this Canada of ours. And it is all of a piece with one of his statements which has gone down into history—and which could well be applied to other phases of our public life: "I stand for more education and less legislation."

# 3,500 Army Camp Homes Provided In Four Years

## Citizens' Rehabilitation Council Reports Cost To Public $39,000

Approximately 3,500 persons have been accommodated since April 15, 1946, by the Citizens' Rehabilitation Council in former army camps and other buildings.

The summary of council operations reveals that 875 families of an average size of four were placed at Gordon Head, Macaulay, and Colwood camps, Moresby House and Balmoral House.

Public funds used in this work, the report states, amounted to $39,000 or $44.57 per family.

At the end of last year there were 170 families residing in the three above-mentioned camps, Moresby House and Tillicum Camp. Balmoral House is no longer in use.

On March 23 this year, the number had dropped to 157 families.

**STILL URGENT**

The report points out that while the demand for shelter at the present time is less in quantity of applications, there is just as great an urgency as ever in the need to place individual families.

Breakdown of totals for each camp and building used by the council to place veterans and their families show in most cases that an increasing number of families are moving out each year as more permanent accommodation becomes more plentiful.

Here is the record of the various camps:

Since Gordon Head Camp was taken over by the council May 1, 1947, 204 families have been accommodated. Of these, 83 were still living there at the end of last year.

Thirty-two tenants have resided at Gordon Head for more than two years; 34 moved in last year, 11 of whom have since left.

Macaulay Camp, taken over Oct. 1, 1946, has been home to 165 families, 40 of whom were still there at year's end. Nineteen families have resided there since it opened, and three more have been there more than two years.

**NAVY FAMILIES**

At Moresby House in Esquimalt, navy families are given preference. Since it came under the council on Nov. 1, 1946, 55 families have been put up, 18 of which were still there last Dec. 31.

Twenty-three tenants have been handled at Colwood Camp since Oct. 1, 1946. Eight were there at the end of last year, six of which were originals.

Tillicum Camp was full with 21 families in residence last Dec. 31. The lease for this camp was taken over from the Canadian Legion May 1 last year.

## B. C. Speakers At Alcoholics' Parley

PORTLAND (AP)—The first northwest conference of members of Alcoholics Anonymous closed Sunday with tentative plans to form a permanent organization.

The sessions approved plans for a census among the many formal and informal units to determine the number of delegates for any national convention called in the future.

The A.A. has no formal organization.

The members selected Spokane for their 1951 conference but did not elect officers. The question of organization was left until later.

Speakers today included representatives from the B.C. cities of Duncan, Victoria, New Westminster and Vancouver.

WESTINGHOUSE
TRU-TEMP
REFRIGERATORS
$329.00 and $359.00
TERMS
Kent's
742 FORT ST.

**St. Roch Sails For Halifax**

En route to Halifax via the Panama Canal is R.C.M.P. Arctic patrol vessel St. Roch, shown here as she left Esquimalt Saturday for the two-month voyage. Crew of 12 R.C.M.P. marine division men is commanded by Insp. K. M. W. Hall. Upon arrival at Halifax, ship will be first to have rounded the continent.

# Easter Music And Messages Attract Large Congregations To Churches

Thousands of Worshipers in Greater Victoria observed the Resurrection of Christ by attending church services Easter Sunday.

Large congregations crowded all churches. Spring hats, bright ties and other seasonal finery was in evidence, though Old Sol showed himself from behind the clouds for only three hours and 48 minutes, and a few drops of rain fell.

Churches featured Easter music and stories for young and old. Many church-goers were out-of-town visitors. At Beacon Hill Park at 7.45 Sunday morning, Gideons held their annual sunrise service.

Many citizens continued the Easter holiday week-end today, notably those on a five-day week who have been off work since closing time Thursday. This group includes government and many other office workers.

**FACILITIES CROWDED**

Transportation facilities were crowded by persons returning home today. Land, air and water carriers have been heavily taxed since Thursday evening.

Seventeen T.C.A. flights in and out of Patricia Bay airport were scheduled for today—15 to and from Vancouver, and two each way for Seattle.

There were extra sailings between Vancouver and Nanaimo today, and the Princess Louise will be an extra steamer leaving Vancouver for this port at midnight tonight.

During the week-end, fresh and salt water fishermen have been busy, and highways have been crowded with motorists and cyclists.

Saturday, 10 hours and 36 minutes of sunshine drew thousands outdoors, some no further than their own gardens. Maximum temperature at the Gonzales observatory was 56 degrees, though it was slightly warmer downtown.

## Talented Chinese Visits Victoria

A native Victorian who did underground work against the Japanese in China returned to the city of his birth last week. Harvey Lowe, Chinese Canadian, has been a busy young man since he left here in 1937.

He has graduated in business administration from St. John's University in Shanghai, toured much of the world displaying the yo-yo, hobby of which became business, spent some time in a Japanese jail, worked in and later bought a Chinese radio station and, last but not least, took unto himself a wife from Soochow, China.

Harvey was in Victoria to attend the 20th anniversary celebration of the Chinese Students' Athletic Association.

Since last May he has been employed by a Vancouver radio station running a weekly Chinese program.

## O.C. Soccer

LONDON (Reuter)—Results of football matches today in the United Kingdom:

**INTER-LEAGUE**

Irish League 2, League of Ireland 2.

**ENGLISH LEAGUE**
**First Division**

Arsenal 6, Stoke City 0.
Birmingham City 0, Manchester United 0
Blackpool 0, Everton 1.
Bolton Wanderers 1, Chelsea 0.
Fulham 0, Portsmouth 1.
Liverpool 0, Burnley 1.
Manchester City 2, Wolverhampton Wanderers 1.
Middlesbrough 2, Sunderland 0.
West Bromwich Albion 1, Derby County 0.

**Second Division**

Barnsley 1, Luton Town 0.
Cardiff City 0, Brentford 0.
Hull City 1, Tottenham Hotspurs 0.
Leeds United 1, Grimsby Town 0.
Plymouth Argyle 2, Leicester City 1.
Preston North End 3, Blackburn Rovers 1.
Sheffield Wednesday 1, Bury 0.
Southampton 1, Sheffield United 0.
Swansea Town 0, Queens Park Rangers 1
West Ham United 0, Coventry City 1.

**Third Division (Northern)**

Accrington Stanley 4, Chester 0.
Bradford City 6, Southport 0.
Crewe Alexandra 1, Barrow 1.
Darlington 1, Hartlepools United 0
Gateshead 2, New Brighton 1
Halifax Town 2, Doncaster Rovers 2.
Oldham Athletic 1, Carlisle United 1.
Rochdale 1, Stockport County 1
Rotherham United 2, York City 1.
Tranmere Rovers 2, Lincoln City 2.
Wrexham 9, Mansfield Town 0.

**Third Division (Southern)**

Bristol City 1, Aldershot 0.
Bournemouth and Boscombe Athletic 4 Leyton Orient 1.
Bristol Rovers 1, Exeter City 0.
Ipswich Town 1, Southend United 2.
Norwich City 2, Northampton Town 1
Nottingham Forest 3, Newport County 0
Port Vale 3, Notts County 1.
Reading 1, Crystal Palace 2.
Swindon Town 4, Walsall 3.
Torquay United 0, Brighton and Hove 0
Watford 0, Millwall 0.

**SCOTTISH LEAGUE**
**Division A**

Clyde 1, Rangers 2.
Partick Thistle 1, Celtic 0.

**Division B**

Queen's Park 3, Hamilton Academicals 2

**OTHER MATCHES**

Albion Rovers 3, Morton 1.
Saint Johnstone 2, Dundee United 5.
East Fife 1, Raith Rovers 3.

ALL THE FAMILY agrees on
Chipman Knit
HOSIERY

## Swedish Woman Dies After 32-Year Sleep

LONDON (Reuter)—A woman in Sweden who was put to bed by her mother when she was 13 and slept without a break for 32 years, died Saturday at the age of 88, Stockholm radio reported. She was Miss Carolina Karlsen, who was said to have lived the years from 1876 to 1908 as if they had been a single night.

## Autocyclist Hurt

A gashed knee and lacerated face, was suffered by William R. Malin, 144½ Ladysmith Street, Sunday afternoon when the autocycle he was driving was in collision with a car at Sutlej and Vancouver Streets.

City police took Malin to Jubilee Hospital. Car was driven by Robert H. Jones, 1327 Pandora Avenue. There was $75 damage done to the bike and about $10 to the car.

Chaplin's
FUNERAL
Chapel
Member A.F.D.S.
Ask for Our Folder on
PREARRANGED PREFINANCED
FUNERALS
Opposite Christ Church Cathedral
G 5512

C·O·D
Bottled
BEER
FREE DELIVERY
PHONE
G 4179
25¢ per dozen paid for empties. Please have them ready when the driver calls.
This advertisement is not published or displayed by the Liquor Control Board or by the Government of British Columbia.

E.1124
Gasco Briquettes
ALL HEAT — NO ASH
KINGHAM GILLESPIE COAL CO. LTD.

CYCLOS OIL BURNERS

Can Be Installed in Your Present Range
or
In a New Gurney Range
Several Models to Choose From
Terms Can Be Arranged
Standard Oil Supplies Now Available
Call, Write or Phone for Estimate
C. J. McDOWELL
PLUMBING & HEATING LTD.
PHONE E 4138
1000 DOUGLAS ST.

# Chinese Reds Plan Full-Scale Attack

## Top General Named For Southern Island Assault

**By FRED HAMPSON**

HONGKONG (AP)—Reports from Communist China Sunday said Gen. Lin Piao, the Reds' best field general, has been ordered to conquer Hainan and that full-scale invasion of that big Nationalist island may be only a few days off.

Hainan, only 10 miles off the south coast, has resisted a series of small-scale invasion attempts. The most ambitious was April 1, when the Nationalists said they killed 5,000 Reds and captured 2,000 who landed on several beaches. (These may have been exaggerated.)

Sunday's reports from Communist-ruled Canton said that Gen. Chu Teh, Red commander-in-chief, has given Lin Piao eight armies to do the job. (A Chinese army usually totals 10,000 to 20,000 men.)

It is unlikely the Reds have enough craft to move a force of that size—80,000 to 160,000 men.

Lin Piao, conqueror of Manchuria and victor in a whirlwind campaign through Central China, now is rated as the biggest man in the Communist Army next to Chu Teh himself.

His assignment to the comparatively small but risky task of taking Hainan indicates the seriousness with which the Reds view that Nationalist stronghold, second in importance only to Formosa.

Hongkong newspapers say the Reds are commandeering all vessels in the Canton vicinity and sending them to the Luichow Peninsula for the Hainan assault.

Nationalist and pro-Nationalist reports say the Reds have tried about six small landings during the last month—all failures. The Reds themselves have kept mum.

By all reports they squandered somewhere between 30,000 and 70,000 men last fall in unskilled and poorly-planned attempts to take the Chushan Islands. They got a couple of them, about 100 miles southeast of Shanghai, but the Nationalists still hold the important air and naval base on the main island.

The Red amphibious record in attacking other small islands very near the mainland has not been good—but they never before have assigned a man of Lin Piao's calibre to personal command.

## Boy Cyclists In Saanich Accidents

In Saanich Saturday two boy cyclists were in separate accidents, Saanich police said. Alvin G. Graham, 213 Burnside Road, was treated at Jubilee Hospital for minor head, lip and nose hurts. He suffered these when his bike went into a skid.

Ronnie Longbottom, 1603 Edgeware Road, escaped injury when the bike he was riding was in collision with a milk truck driven by Douglas Hawkins, 704 Knight Street. Bike was considerably damaged.

HEAR
RADIOEAR
"Starlet"
SO SMALL it can go easily into a man's watch pocket.
SO LIGHT that you can forget you are wearing it.
SO POWERFUL that even the extremely hard-of-hearing can hear with it.
Air and Bone Receivers
Invisible Earpieces
VICTORIA HEARING-AID CO.
226 Pemberton Bldg., 625 Fort
B. S. H. TYE

## FLIGHT RECORD FROM PAT BAY

A new Patricia Bay flight record by Trans-Canada Air Lines for a five-day period will be set tonight.

From Thursday morning until tonight, 172 flights will have been made. All extra trips were for Vancouver, but the total includes the usual two daily flights to and from Seattle.

Ron Williams, T.C.A. district traffic agent here, said a new Thursday high of 42 flights was set.

# Women Loath To Take Jobs As Domestics

Women are still reluctant to enter domestic service, even when there is a scarcity of jobs.

While the overall employment figures for Victoria continue to improve, the number of women registering for work continues to rise, it was reported by C. A. Mudge, manager of the National Employment Office here. The ratio of women applicants to jobs available has jumped from 7 to 1 to 8 to 1. Largest number of unfilled orders was for domestic service.

Mr. Mudge said men were gradually getting jobs, though there was still a large number seeking employment.

"In the male group there was an increased number placed into employment, mainly on construction work," Mr. Mudge said.

JEWELLERY CREATED
We will create, design and manufacture any jewellery piece to your individual taste. Bring your ideas to us. Our jewellery manufacturing department will follow your suggestions and reproduce the jewellery piece exactly as desired.
JEWELLERS
LITTLE & TAYLOR
Registered Jewellers
American Gem Society
1209 DOUGLAS ST. (Scollard Bldg.)
G 5812

GUESSWORK HAS GONE . . .
Pharmacy today requires constant accuracy. People live longer, stay healthier because good doctors prescribe and trained pharmacists follow those prescriptions exactly.
627 FORT AT BROAD G 1196
McGill & Orme LIMITED
1201 DOUGLAS AT VIEW G 2222
PRESCRIPTION CHEMISTS

Westinghouse "TRUE-TEMP" REFRIGERATORS
WITH
5 ZONES OF COLD
• FOR FREEZING
• FOR MILK STORAGE
• FOR MEAT STORAGE
• FOR GENERAL FOOD STORAGE
• FOR KEEPING GREENS MOIST

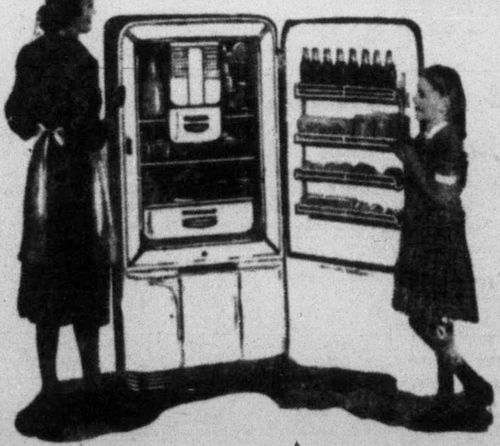

The great, new Westinghouse "TRUE-TEMP" Refrigerator has more of everything you want in modern refrigeration . . . more room for frozen foods, ice cubes, milk, beverages . . . more "Front Row" shelf space . . . more beauty . . . more value! Exclusive "TRUE-TEMP" Cold Control provides correct zones of cold for every kind of food. Has scientifically correct Meat-Keeper . . . automatic door closer . . . exclusive sanalloy Super Freezer . . . glass-topped Humidrawer for fruits and vegetables . . . convenient Stor-Dor for extra front-row storage without loss of insulation!
FROM $329.50 OR ONLY $33.00 DOWN
VICTORIA'S LARGEST ELECTRICAL DEALERS
MACDONALD'S
½-ACRE DOWNSTAIRS SHOWROOM
712 YATES

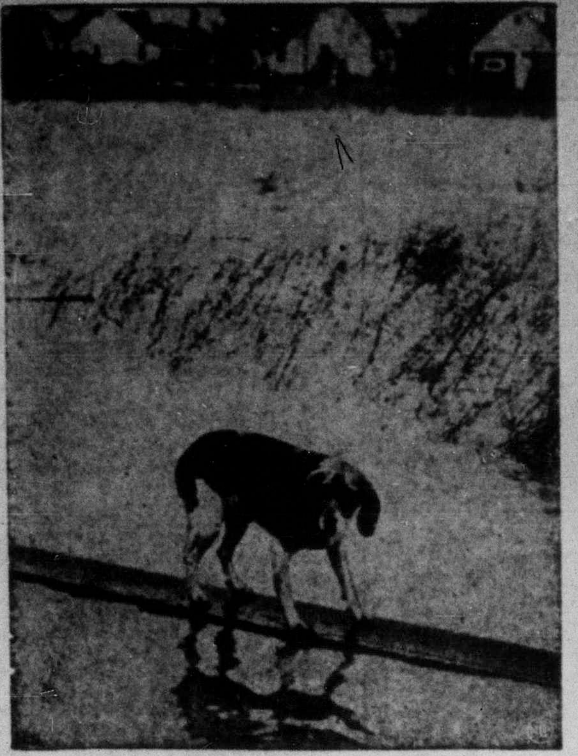

## 'Where Do I Go From Here?'

A bewildered beagle was Tippy, who got stranded on a plank when Genesee River overflowed its banks and flooded valley region south of Rochester, N.Y.

# Canada's Arctic Blasts Curtail Easter Parades

By CANADIAN PRESS

Arctic blasts curtailed Easter parades on Canada's long holiday week-end. The unreasonable cold which gripped the country from Rockies to Newfoundland may also have been a factor in keeping down holiday deaths to 19 for the three days.

Wintry road conditions in some provinces held down highway travel. Snow fell in Manitoba, the southwest half of Saskatchewan, northwest Ontario and the Maritimes. But churches were thronged throughout the country. Some congregations in Ottawa, for example, opened auxiliary rooms to handle overflowing crowds of worshippers.

Ten of the holiday fatalities occurred in Ontario, seven in Quebec and two in British Columbia. Traffic accidents took seven lives, two were killed in a B.C. plane crash and a mother and her invalid son were burned to death at St. Hilaire, Que. Other deaths were ascribed to drowning, accidental strangulations and falls. An elderly Ontario man was beaten to death.

Many fashion paraders did their strutting in fur coats. But the display of Easter finery was at its best in Victoria and Vancouver, where the temperatures were mild, and at Toronto, where some 175,000 witnessed the informal style show.

On Montreal's downtown Sherbrooke Street many matrons wore lighter dresses and coats. The Maritimes, besieged by cold and snow, did little fashion parading.

On the Pacific coast thousands streamed away from the cities on holiday travel. The 50 degrees and intermittent sunlight at Vancouver's Stanley Park made for a good showing in the Easter fashion spectacle.

## MARS' CLOUDS OBSERVED

OSAKA, Japan (AP) — Japanese astronomers report new observations of strange cloud formations on the planet Mars, caused possibly by a "terrific explosion."

Tsuneo Saeki's discovery of the phenomena Jan. 26 set off a world-wide watch of the nearby planet. Now Tsuguo Ebizawa tells of observations he started March 29.

## Blazing Trawler Threatens Docks

STEVESTON (CP) — A flaming fish trawler threatened docks in this fishing village Sunday until firemen managed to tow it into midstream.

Burned to the water line was the 50-foot beam trawler, Rose N II, owned jointly by the Great West Packing Co. and Harry Stuchberry of Steveston. Damage is estimated at $6,000.

The fire, believed started by an overheated oil stove, spread rapidly and firemen were forced to tow the vessel to the middle of the Fraser River to prevent the flames from spreading to the docks.

## Two Quadruplets Die In Alabama

EUFAULA, Ala. (AP) — Two of the Singleton quadruplets died Sunday at the age of one day.

The deaths of Eva and Frances two of the tiny children born Saturday to the wife of a tenant farmer, were reported by officials at Salter Hospital.

GM GENERAL MOTORS PRODUCTS
TAIL LIGHT TO GRILLE. If it's GM you'll find it at—
Wilson MOTORS LTD.
YATES AT QUADRA

# Poison Found In 2 Exhumed Bodies

## Three Other Remains May Be Taken Up For Study In England

NOTTINGHAM, Eng. (Reuter)—Traces of poison have been found in the bodies of two old men exhumed last week at the village of Whaplode Drove, near Salding, Lincolnshire, it was reported today.

This was the latest development in what may become one of the most sensational poisoning mysteries of the century.

Scientists working through the Easter week-end at the forensic laboratories here found a narcotic drug, the report said.

Whether there was enough of the drug to cause death was not known.

The two men, 79-year-old Ernest Thrower and 78-year-old Henry Scarfe, were farm workers who lived in neighboring bungalows and spent their retirement in their gardens. They died a year ago.

**OTHERS ON LIST**

Police had said earlier they were waiting the report on the two men before deciding whether to exhume three or four other bodies, including that of a 31-year-old woman, Mrs. Ivy Scotney, who died at the village of Farcet, Huntingdonshire, seven years ago.

Besides Mrs. Scotney, the police are concerned over the deaths of Harry Brookbanks, 67, a retired brick worker who died in 1944, and Thomas Powell, 56, an iron moulder.

Death certificates in all cases record "natural causes," but after interviewing many friends and relatives, police are reported to believe that symptoms shown which could be connected with morphine poisoning.

## Police Recover Abandoned Hit-Run Car

The car that was in collision with one driven by Ray O. Fairservice, 771 Kings Road, Saturday night and sped from the scene, was later recovered and found to have been stolen, city police reported.

The collision took place at Pembroke Street and Stanley Avenue, the impact knocking the Fairservice car over on its side. One pasenger was said to have suffered a twisted shoulder, but was not taken to hospital.

The license place number of the hit-run car was noted at the scene and was found Sunday morning abandoned at the foot of Rutland Road.

Police ascertained the car was owned by Lawrence Thomas, who reported to police it had been stolen from outside 1341 Craigflower Road Saturday night. He had reported this to B.C. Police.

Police estimated $500 damage was done to the Fairservice car and $300 to the other, which was splattered with a small amount of blood on the front seat and right door.

## Elect 22 More To Canadian Royal Society

OTTAWA (CP) — The Royal Society of Canada today announced the election of 22 new fellows, bringing the society's total membership to about 500.

One of the oldest cultural societies of this country, the Royal Society was established 68 years ago and brings together Canada's leading historians, writers, scientists and teachers.

Dr. Seraphin Marion, honorary secretary, said names of those elected on secret vote will be confirmed by the society at its forthcoming meeting early in June at the Royal Military College, Kingston, Ont.

Among those elected:

Section Two—English History and Literature: J. R. Daniells, Professor of English and head of department, University of British Colunmbia, Vancouver.

## Treaty Halts Imminent War Says Nehru

NEW DELHI (AP) — India's parliament today approved a new India-Pakistan agreement that Prime Minister Jawaharial Nenru said halted the feuding countries on the brink of war.

"We have stopped ourselves at the edge of a precipice and turned our back to it," said Nehru in announcing details of the agreement to parliament.

Nehru called upon the governments and peoples of both India and Pakistan to "put an end to that vicious atmosphere that has surrounded us for the two and one-half years" since India and Pakistan won indepedence from Britain.

The agreement between Nehru and Pakistan's Prime Minister Liaquat Ali Khan is designed to halt Hindu-Moslem clashes that have taken hundreds of lives.

## Escalator Accident

NEW YORK (AP)—A woman traveler tripped over a piece of luggage as she was riding an escalator in Pennsylvania Station here. As she fell backwards she toppled a score of other persons on the mechanical stairs. Police said four persons suffered minor bruises and scratches.

## Damaged Areas Recover From U.S. Ice Storm

CHICAGO (AP) — The ice storms which flattened communications and power lines over a wide section of the upper midwestern United States Sunday had shrunk to the northern Great Lakes region today.

Northeastern Iowa generally, and the Mississippi River city of Clinton particularly, were hardest hit by the freezing rain, which disabled telephone service in at least 55 towns of the area.

But rising temperatures in all but the Dakotas, Minnesota, Wisconsin and Michigan today gave many of the stricken communities a chance to repair the damage.

Damage is estimated at more than $100,000 to the telephone systems of Iowa alone.

TOKYO (Reuter)—A wall of a new building here collapsed today releasing tons of sand over workmen who were eating their lunch, killing seven and injuring eight.

## THE WEATHER

Weather forecast: Cloudy and cold today and Tuesday; light rain this afternoon, becoming continuous and ending Tuesday morning. Winds light, increasing to southeast 20 m.p.h. tonight, shifting to southwest 30 m.p.h. Tuesday forenoon. Low tonight, 44; high tomorrow, 50.

| | Min. | Max. | Precip. |
|---|---|---|---|
| St. Johns | 25 | 55 | |
| Halifax | 20 | 36 | .02 |
| Montreal | 24 | 39 | |
| Toronto | 23 | 36 | |
| North Bay | 15 | 31 | |
| Port Arthur | 20 | 36 | .52 |
| Kenora | 22 | 26 | .11 |
| Winnipeg | 26 | 30 | |
| Brandon | 18 | 34 | |
| The Pas | 15 | 27 | .13 |
| Regina | 14 | 27 | |
| Saskatoon | 3 | 24 | .05 |
| Prince Albert | 11 | 29 | .07 |
| Swift Current | 17 | 30 | |
| Medicine Hat | 24 | 37 | .05 |
| Lethbridge | 27 | 40 | |
| Calgary | 21 | 36 | .06 |
| Edmonton | 18 | 27 | .10 |
| Kamloops | 36 | 54 | |
| Penticton | 32 | 54 | |
| Vancouver | 41 | 53 | |
| Victoria | 41 | 53 | |
| Kimberley | 22 | 50 | |
| Crescent Valley | 25 | 49 | |
| Prince Rupert | 35 | 43 | |
| Prince George | 19 | 33 | |
| Seattle | 35 | 52 | |
| Portland | 40 | 56 | |
| Chicago | 34 | 35 | .35 |
| San Francosc | 43 | 56 | |
| Los Angeles | 42 | 65 | .05 |
| New York | 30 | 47 | |
| Spokane | 30 | 48 | |
| Whitehorse | 3 | 27 | |

## Trainmen Hurt In Collision

CHILLIWACK (BUP) — Two Vancouver men were in hospital today after a train collision at Yale, 30 miles northeast of here.

M. G. Mott, car repair man, was reported in serious condition with undetermined injuries while M. C. Nikolaiaff, a fireman, suffered rib fractures in the accident Sunday.

The mishap occurred when a C.N.R. work train and a freight plowed into each other. They were going the same way. Three cars were derailed in the collision and their contents spilled over the tracks.

Work crews cleared the debris late Sunday night and service over the route was restored early this morning.

## Face To Face After Disloyalty Charges

Owen Lattimore (on witness stand at right) faces his accuser, Senator Joseph McCarthy (arrow) as he testifies before the Senate Foreign Relations Subcommittee in Washington. Lattimore swore under oath that he is not and never was a Russian spy or a Communist.—(NEA Photo)

*MAY AID HUMANS*

# Scientists Say Drug Growth Stimulant

PHILADELPHIA (AP)—One of the wonder drugs developed to fight diseases—golden aureomycin—has been found to be a powerful growth stimulant which may help even stunted children.

The drug's newly-discovered powers were the subject of one of the more than 300 scientific reports submitted to the American Chemical Society's 117th national meeting, which began here today.

The report came from Dr E. L. R. Stokstad and Dr. T. H. Jukes of the Lederle laboratories division, American Cyanamid Company, of Pearl River, N.Y.

Dr. Stokstad, with Dr. James McGinnis of Washington State College, made a preliminary report on aureomycin's new role to a nutritional feed conference at Seattle April 3. At that time the scientists said feed supplements produced as by-products in making aureomycin, and two similar antibiotics—streptomycin and terramycin—quickened growth. The report here said only aureomycin had been successfully used on farm animals.

Up to now, aureomycin, like its sister "fungus drugs" penicillin and streptomycin, has been used as a potent weapon against pneumonia, whooping cough, Rocky Mountain spotted fever, undulant fever, and streptococcus and staphylococcus infections.

But the report from the Lederle scientists says tiny amounts of aureomycin mixed with feed has increased the rate of growth in hogs by as much as 50 per cent. It has also been used successfully on chickens and turkeys. The report, to be read Tuesday, indicates clinical investigation is under way to determine if aureomycin can spur the growth of malnourished and underdeveloped children.

Drs. Stokstad and Jukes pointed out that even if the growth benefits of aureomycin is confined to the lower animals it could enormously benefit the human race in a world of dwindling resources and expanding population. That is because, making animals grow faster on the same amount of food will conserve the world's food supply.

## Saved From Fraser

VANCOUVER (BUP)—A Vancouver woman was rescued from the Fraser River at the Marpole Bridge Sunday night.

Firemen said Mrs. Margaret Gordon, 34, was taken from the river under the bridge and removed to the Vancouver General Hospital.

ROME (AP) — Italy's Communist leader, Palmiro Togliatti, said today the danger of war is increasing. "The gravest fact undoubtedly is the increase in international tension and therefore the danger of war," he said in an interview.

Wilson's
FROZEN FOODS
21 Varieties
Garden Fresh!

## Braw Pipers End Long Separation

PRESTWICK, Scotland (CP)—Three braw Scotch pipers, kilted and bonneted, skirled "The Road to the Isles" as Mrs. Isabel Morrison, 50, stepped, slightly bemused, from a T.C.A. plane here.

She didn't recognize them at first. Then she realized that two were her brothers, John and Roderick Macdonald, whom she had not seen for 28 years.

Mrs. Morrison was en route from Shady Nook, Alta., to visit her 82-year-old mother in the Hebrides.

There's a way to pay at
Mallek's
A budget plan with no interest or carrying charges.

Charge Accounts Invited
Naturalizer
"Theme"
Blue calf
$14.95
"Theme"
the shoe with the beautiful fit
Only at
Ingledew's
749 Yates St.
... when you think of fine shoes

Just Say 'CHARGE IT'
We will arrange payments to suit you.
Plume Shop Ltd.
1740 DOUGLAS ST.

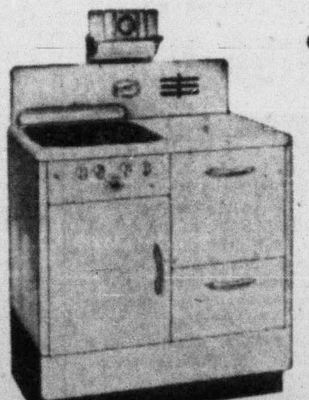

GAS is better than Good ... It's Great
You'll find your NEW GAS RANGE is BEST OF ALL . . . quick, even heat . . . convenience and real economy. See the models on our lower main floor . . . available on our EASY TERMS, of course.
MOFFAT GAS RANGES
It's a name you know so well . . . the gas range that has EVERYTHING . . . greater SPEED, greater operating economy, faster broiling, finer features all 'round.
MOFFAT TABLE TOP with clock control 283.50
MOFFAT TABLE TOP, standard model 189.50
MOFFAT TABLE TOP with automatic lighting oven 245.95
MOFFAT APARTMENT SIZE 149.50
MOFFAT TABLE TOP 230.50
MOFFAT APARTMENT SIZE, with automatic oven 174.50
SUPER DELUXE GAS RANGES
We are fortunate in having a selection of SPECIAL SUPER DE LUXE GAS RANGES by Wedgewod, Tappan, and Moffat-Roper.
GURNEY GAS RANGES
A delight to any homemaker, a gas range for the MODERN KITCHEN, combining beauty and utility . . . low operating costs and top dependability.
GURNEY TABLE TOP 213.75
GURNEY APARTMENT SIZE 102.75
GURNEY APARTMENT SIZE 154.50
GURNEY APARTMENT SIZE 101.75
McCLARY GAS RANGES
Famous in the kitchen since 1847 . . . a modern GAS RANGE, suited to every taste.
McCLARY TABLE TOP SIZE 245.00
McCLARY APARTMENT SIZE 146.00
Standard FURNITURE DENNYS OF VICTORIA
Right Through — Yates to View

Guard Well Your Eyesight
Your vision is your most priceless possession. Before signs of fatigue, headache, blurring or other warning make it necessary, consult your Optometrist for his wise counsel. An eye examination may mean years more of your present eye comfort. Have you tinted lenses?
E 6062
Norman G. Cull
OPTOMETRIST
1108 DOUGLAS STREET

Sands Mortuary Limited
FUNERAL DIRECTORS
"THE MEMORIAL CHAPEL OF CHIMES"
DAY OR NIGHT SERVICE — E 7511
QUADRA at NORTH PARK ST., VICTORIA, B.C.
Sands

# Safety Still Depends On Driver

IN ITS MARCH ISSUE, THE CANAdian Geographical Journal features the efforts of engineers to make highways safe. The magazine article goes into detail to show the manner in which changing demands on roads and changed methods of financing have influenced construction and maintenance. The writer, J. D. Millar, pays particular attention to the safety factors that have been introduced. Dealing with some improvement in design and building, he notes:

"On a four-mile section of the Queen Elizabeth Way immediately west of the City of Toronto only three fatal accidents have occurred in a ten-year period. Two of these were pedestrians and the other a straight case of careless driving. This record, in spite of traffic volumes reaching more than 20,000 vehicles per day in peak periods, is all the more remarkable when it is considered that a large percentage of vehicles are truck transports traveling at night."

The excerpt speaks for itself. Highway construction and design of that nature, of course, cost money, big money. But they pay big dividends in accidents avoided. The arrangements made for Queen Elizabeth Way cannot be applied throughout British Columbia, but the increasing importance attached to the safety factor by engineers is apparent in road construction and re-alignment on Vancouver Island. The tragedy of high calibre highway design and construction, however, does not necessarily lie in its expense. It is indicated in one phrase in the paragraph quoted from Mr. Millar's article. It is summed up in one of the three accidents reported—"a straight case of careless driving."

There are some people who think that a modern city and a modern countryside would be better off if the roads were not so good, and if they were open only to drivers of small cars capable of a speed no greater than 20 miles per hour. That attitude, in effect, reflects a desire to return to horse-and-buggy days. It does, on the other hand, place the emphasis on safety. Unless the "straight cases of careless driving" are eliminated — and that is purely a human problem—proponents of a 20-mile limit will find their position immeasurably strengthened.

The motorist may laugh at the idea, call it making progress backward. But is it real progress to make better roads and faster cars that can kill more people on the highway? Whatever the engineers do, in the automobile plant or on the highway, their work is of questionable value until the driver makes greater advances in eliminating the "straight case of careless driving."

# Commemorating Good Relations

ONE OF THE MOST PRIZED FACtors in industry is stability. A manufacturing firm, a commercial enterprise, a public utility, whether of large or small extent, can function with greater ease and economy under conditions devoid of sharp changes or upsets. The desired stability applies not only to sources of raw materials and to markets and the general financial environment; it applies equally to the internal functioning of the company—the personal relations between management and staff that set the tone of all the company's operations. Stability in this sense means long service on the part of employees—a factor which in itself reflects a happy labor situation, for few men or women will spend their whole working lives in one employment if conditions are not to their liking.

There are numerous business firms that have been able to establish long-service organizations among their workers. Quarter Century Clubs, marking 25 years' employment, are not uncommon, and they represent a state of affairs that might well become the standard for all such institutions. Annual recognition of long service has become a regular event, for instance, in the Famous Players Corp. The firm of David Spencer for years had recognized the loyalty of veteran employees. Bell Telephone and other large corporations have similarly given importance to the fact. We mention these developments as lending interest to the inauguration last week of a Quarter Century Club among the employees of the B.C. Electric, a concern whose history has been closely bound with that of this city.

It was in Victoria, for instance, that the now great public utility got its start in 1860 with the construction of a gas plant for local consumers. Thirty years later the first streetcars in western Canada were operated on Victoria streets. By 1897 these utilities were taken over by the newly-formed B.C. Electric Railway Co., which has had an unbroken run of operations ever since. While, of course, no veterans survive from those early days, there were some among the 150 Quarter Century members who gathered here recently who could boast of 50 years of service. In Vancouver, nearly 1,300 met on a similar occasion to recall their years of joint employment. Reflecting a management-labor understanding that would be a credit to any enterprise, the observance would seem to call for congratulations to both parties and a wish for their continued progress.

# The Sedgewick Memorial Fund

OF THE THOUSANDS OF BRITISH Columbians who last September mourned the death of Dr. Garnett G. Sedgewick, head of the English Department at the University of B.C., many wished that some fitting tribute might be paid to a man who had done so much for the cultural life of his adopted province. It was felt that a memorial which in some small measure would contribute to the University the things for which Dr. Sedgewick stood, for which he worked, and which he imparted so generously to successive classes of students as well as to the general public, would most suitably honor his memory. Steps are now being taken to achieve such a monument. It will take the form of a Lecture Foundation, under the auspices of which speakers "of scholarly distinction and broad humane sympathies" may be invited to address the University. The project will be sufficiently flexible, however, to permit the trustees, in any year when it may be desirable, to use the funds to provide scholarships, or to add to the assets of the University by purchasing concrete aids to advancement in art, literature or music. The Fund will be administered in the full spirit of the "Sedgewick tradition," prolonging its influence for the benefit of all those not fortunate enough to have known the man as University professor, public lecturer, or personal friend. As envisioned, the memorial will be a worthy tribute to a man whose loss was felt throughout this province. Public support should be freely forthcoming when contributions are solicited.

# Menzies Moves Against Attempt To Tie Up Australian Ports

By WILLIAM FITTER, from Sydney

AUSTRALIA'S Liberal Prime Minister, Mr. R. G. Menzies, has won the first round of the battle against the Communists which he pledged he would wage relentlessly before he was elected last December. This first round was not of Mr. Menzie's seeking. His main campaign—broad legislation to ban the Australian Communist Party and prohibit Communists from holding office in trades unions—is not yet ready for Parliamentary approval.

**'ROLLING STRIKES'**

This initial success for Menzies was brought on by the Communist-led Queensland branch of the Waterside Workers Federation which for six months had been staging "rolling strikes" up and down the Queensland coast, ostensibly to secure the working of ships by rotation of hatches, but, in reality, it is believed, as part of a Communist plan to disrupt shipping throughout the Pacific.

"Rotation of hatches" means that men engaged to work a ship take the holds in rotation from number one hold at the bows in the order they are engaged. Under the existing system, the stevedore allots men to the holds in the order he thinks best for the working of the ship.

Menzies stepped in after these strikes had brought Brisbane virtually to a standstill with thousands of tons of goods destined for other states and for Britain lying idle on the wharves. Included among the goods for Britain was the whole of the March sales of wool and much of that bought at the February sales. Mr. Menzies retaliated by proclaiming the Crimes Act—a far-reaching measure which renders any striker or person encouraigng a strike liable to one year's imprisonment or, if he is not born in Australia, to deportation.

Mr. Menzies invoked the Act three weeks ago but postponed applying it to the Brisbane wharves for a few days to give the strikers a chance to reconsider their attitude. Broadcasting to the nation Mr. Menzies stressed that the Act was not aimed at trade unions but solely at the Communists who were inspiring the water-front disturbances and crippling the nation's trade and shipping.

After a week-end's thought the Queensland branch of the Waterside Workers Federation advised the men to return to work on March 27 pending a final decision by the Union's Federal executive. That executive later advised a mass meeting of Brisbane's 3,000 water-side workers to continue working and refer the rotation of hatches dispute to arbitration.

The meeting received this advice with loud applause and the men voted its adoption unanimously. The Union's Assistant Federal Secretary, Mr. E. Roach, who is a prominent Communist, was booed and jeered and was told by interrupters, "Sit down Roach, we have heard enough from you."

**STAND APPRECIATED**

When the news of the workers' decision was received in Canberra, Government members were elated. They said it was evident that Menzies' strong stand was appreciated by the majority of the Queensland water-front workers who were not radicals but were being led by the nose by a few Communist agitators.

Mr. Menzies commented that the Government would not cancel the invocation of the Crimes Act immediately. "This Act was not invoked for one incident only," he said. "It was to deal with what we regard as a campaign. We will just watch the position."

(OFNS Copyright)

# Early Problem

By DR. D. L. MACLAURIN

THE first article in this series recently suggested that teachers, if they do not wish to betray their profession, should unite and set their own price upon the worthy service they render just as business men and members of other professions set their price upon their commodities and services.

This article will present irrefutable proof that teachers, even in the earliest history of this province, were exploited. Lest some unsympathetic reader may smile indulgently and say, "That is ancient history; teachers are now well paid," the next article will present equally irrefutable facts that, despite the increase in incomes in all other occupations teachers' salaries in 1948 were no higher by statistical comparison than they were in 1913.

We turn to the shameful records. The original letters from which all quotations in this article are taken may be seen in the Provincial Archives.

UNDER the Ordinance of 1869 the Municipal Council of the City of Victoria became the Local Board for the management of all school affairs. Mr. E. Graham Alston, the Inspector General of Schools, in a letter addressed to the Colonial Secretary under date of July 14, 1870, set forth how this board had managed the schools under its care.

Mr. Graham wrote: "The Victoria School District was defined on July 14, 1869. After a lapse of three months the Local Board proceeded to pass a tax by-law which was not sent up for the Governor's approval until the 25th of November thus losing another month.

"On December 6 the board was informed that it would be necessary to hold a public meeting before the by-law could be approved. Accordingly on December 24 a public meeting was held and the tax carried. The result of the meeting was not forwarded to the Governor until January 4, 1870, and the by-law was finally approved on January 26, nearly six months after the passing of the ordinance. The collection of the school tax was commenced on February 22 and the total amount collected up to the end of June, 1870, was only $516.

"THE school teachers up to the end of 1869 had received only the government grant, at the rate of $500 per annum and nothing whatever from the Local Board, although they were verbally promised a salary of $75 per month each (including the government grant). For this year up to the present time they have received from the Local Board on account of salary the sum of $100 each only, and were it not that the Governor ordered the payment to them of a portion of the arrears under the Vancouver Island Schools Act, I do not know how they could have existed.

"ON the ninth of June last (five months after the by-law was approved and 11 months after the district was legally defined) the Local Board instructed the Collector to summon before the magistrate all persons who refused to pay the School Tax, but shortly afterwards he received verbal instructions from the Chairman of the Board not to enforce its collection.

"The Local Board have undertaken very important, and may be troublesome duties and they should be prepared to perform them and I can hardly believe that any person would murmur at the contribution of $2 per annum towards the support of education in the most important Town in the Colony. But in order that the teachers, who are so ill-paid (or rather in this case, not paid at all) for their valuable services, may not suffer for the neglect of others, I beg to recommend that the Government grant for the half year be paid to them personally, leaving to them to consider the propriety of resigning their positions."

GOVERNOR MUSGRAVE instructed the Colonial Secretary to reply to Inspector E. Graham Alston's letter as follows:

"Acquaint Mr. Alston that while I much regret the present state of affairs and the hardship which it works to the school teachers, I think it very dangerous to establish the precedent that the Government is to be relied upon to supply the omissions or correct the errors of the Municipal Council, and that the teachers are to look to the Government. The grant is only a grant in aid, and there is no 'priority' between the Government and the teachers, who are not government officers."

The writer of this article after 36 years' experience as an officer in the Department of Education of British Columbia realizes how often the Government is besought "to supply the omissions or correct the errors" of local authorities.

ON September 14, 1870, the Inspector General of Schools addressed the Colonial Secretary as follows:

"I beg to report for the information of His Excellency that the Victoria Common School is closed; the teachers having been compelled to adopt this course in consequence of the Local Board having neglected to pay them the salaries promised.

"I do not proposed to move in the matter, as I think the teachers should have taken this step months ago—and I hope that public opinion will be strong enough to compel the Local Board to perform their duties."

So under the Municipal Council of Victoria in its capacity of Local Board in charge of school affairs the Victoria school closed and remained closed for two years until August 19, 1872.

Just what would happen if the teachers as a united body from Newfoundland to British Columbia took that "step" now as a protest against their continuing exploitation in the pitibably small remuneration paid to them, the highest profession in any country?

## Some Old Friends Are Back

# As Our Readers See It

**BOUQUETS**

I wish to express the appreciation of the instructors and students of the Victoria Normal School for the thoughtful, sympathetic and understanding criticism of our spring concert program printed in the Tuesday edition of the "Times." Such reporting helps give the public a proper appreciation of the educational work being done at this school.

Please extend our special thanks to Mrs. St. Denys Johnson for her first rate report.

D. R. GADDES.
Instructor, Music and Drama, Provincial Normal School.

**'YOUNG HOODLUMS'**

In regard to a letter in your paper, dated April 6, and headed "Young Hoodlums," I would like to say a few words.

First of all, did the "exasperated" person who wrote the letter ever think of the real reasons why there are so many hoodlums on our streets, and why gangsterism is increasing daily in our cities and towns? I hardly think so. What are young people supposed to do at night. Sit at home, and read the various comic books, which are just as bad as the previous crime comics recently banned?

The Arena, completed several months ago, was made and paid for by the people of Victoria. Yet many children cannot afford to see the games, or engage in other Arena sports, because of high admission prices. Arena prices are nearly the highest in Canada.

More tax money should be spent for playground and gym equipment, instead of beautifying parks, to attract tourists, and in turn make money for the businessmen; while children roam the streets.

Schools and church gymns should be opened certain nights with trained supervisors. I think if a few more steps were taken in this order, there would be less children roaming the streets at night.

CARL BORGE.
826 North Park St.

**A ROYAL COMMISSION**

Most of the better people in this province will feel a sense of satisfaction at the forthright remarks of the Attorney-General, when he addressed the Legislature recently on the liquor question.

Mr. Wismer is reported to have said that he would not pay much attention to noisy minorities, nor would the Government be greatly influenced by pressure groups whose sole interests were personal profits. He added that he would make a thorough study of the whole liquor question before recommending any new legislation.

Now that is all to the good, but would not the Government be in a still stronger position if they would appoint a Royal Commission of independent persons, who would have power to call witnesses and take evidence under oath? Such a commission would, among other things, inquire into the effects of the liquor traffic on industrial and economic life, upon public service and home conditions, on crime and law enforcement, upon taxation, health, hospitalization, etc.

This seems to be the only method which would give the people the facts they are entitled to have, and without which they would be in no position to decide what should be done. It would be unfair and immoral to ask people to vote on a plebiscite while withholding relevant information. Moreover, if the Government would appoint such a commission it would put an end to the loose talk about the administration being afraid to have the facts known.

After the commission would have reported to the government, let us then have such legislation as a majority of the people want, let all loyal citizens learn to obey the law and let there be an end to all this talk about minority rule, antiquated laws, and discredited practices.

W. G. WILSON.
Pemberton Road.

**ENGLAND IN SPRING**

Many readers of your paper have written their impressions of England after recent visits, all different.

Miss Jean Anders, who left Victoria nearly a year ago on an extended visit to relatives, is now traveling back to Canada. In her own words she contradicts her father's warning that "distant fields look greener." She loves England and hates to leave it," and though she will be glad to see her family again she "can't help feeling sad at the thought of leaving England, especially as it is beautiful balmy weather (March 25) with flowers springing up all over the place."

Miss Anders' letters have expressed her delight in the historic buildings in London and elsewhere and in the beautiful countryside through which she has traveled.

She has waited two and a half hours in a queue to see one of Britain's foremost actors, in person, and said "it was well worth waiting for." She did a lot of sight-seeing during a recent visit to Paris, but it is to England she has given her love.

When Miss Anders arrives home after a visit to Toronto en route, it will be very refreshing to hear first hand a young Canadian girl's impression of the Old Country.

EDITH E. ELLIS.
2750 Thorpe Place.

**HERE WE GO AGAIN**

Still Marian Sherman writes letters, but seems to add little to them as they accumulate. Referring to her two last ones may I reply briefly as I quote the following statements made by her?

1. "What matter why, how or when the universe began?" Even a child might ask in reply, "This must mean that there is no object in studying geology or history or astrology to benefit our society."

2. "What need is there to assume a God in order to bring minds into harmony?" To this question I would ask another. Is there any reason at all to man's age-long seeking for the source of all truth and hope and strength and beauty? If we do not assume such a source (God), then what are we looking for? And where else are these ingredients of "harmony" to be found?

3. "Unbelievers, such as I, live by knowledge and have no need of doctrinal belief." I would say, for myself, that the sum total of man's knowledge is nothing to live by, when, after two world wars, it does not seem to be leading the way to any Utopia. But even an atheist worships something and lives accordingly, even if that something is a nebulous "knowledge" emanating from man's tiny and uncomprehending mind.

4. Finally I quote, "We know that there is one 'law' . . . it is contained in the words: Love one another." There are two laws (Commandments): Thou shalt love the Lord thy God . . . this is the first and great commandment, and thou shalt love thy neighbor as thyself; upon these two commandments hang all the laws.

Marian Sherman and many others who do not think things out to logical conclusions, want a world order based on the Brotherhood of Man without having first a common Fatherhood in God . . . the one cannot exist without the other, and if there is one law only, this is it.

C. F. DICKSON.
Claremont Ave., Royal Oak, B.C.

# GLOBAL SURVEY

By DeWITT MACKENZIE
Associated Press News Analyst

DAILY IT BECOMES increasingly apparent that the re-establishment of peace and prosperity in Europe cannot be achieved until the problem of Germany's future has been disposed of.

The United States High Commissioner in Germany, John J. McCloy, tells us that "the fact is we cannot solve the German problem without fitting it into the larger context of a united Europe."

And State Secretary Dean Acheson, by way of implementing this idea, declares that the U.S. favors immediate steps to fit Germany into the organization of Western Europe. He wants Germany to join the Council of Europe, comprising the 12 North Atlantic countries, including the U.S.

Germany already has been offered associate membership in that organization, but hasn't yet responded. The council meets in London about mid-May and the matter may be pursued at that time.

Chancellor Konrad Adenauer of the West German government believes Germany's future lies with Western Europe. However, he presses for German equality and security which the French, in particular, are worried about.

The main issue, from the western standpoint, is whether Britain will throw her full weight into such a union with the idea of counter-balancing German membership.

The French are said to take the position that a union of Western Europe which included themselves and Germany, but lacked full British support, would soon become unbalanced in Germany's favor. That makes Paris ponder in terms of another world war, although the western allies have thumbs firmly down on German rearmament.

But, assuming all these difficulties have been ironed out, there still remains a problem which is a potential breeder of conflict—the question of Russia and the Western Powers reaching agreement for a united Germany.

Such an arrangement would give Russia control of the key position, economically and militarily, in Central Europe.

So the best the western allies can do at this juncture is to hold on to Western Germany, on the basis that half a loaf is better than none. However, as I see it, that leaves us facing the likelihood of another unheaval which will grow out of the dismemberment of Germany and the determination of her people to reunite.

**NO SUCH ANIMAL?**

NEA Service

Biggest off-the-record story in Washington today is the flying saucer. Officially, air force and civilian aviation agencies have taken the position that there ain't no such animal as a flying saucer. They have never seen one and have no photographs or visible proof. Privately most officials believe there's something to it.

**USES FOR PLASTICS**

Windsor Star

Many are the uses to which plastics are being put, some of them queer indeed. A British firm has found a lucrative market in the Orient for chopsticks.

They may cause something of a social revolution in the East. There the wealthier families were able to afford ivory chopsticks, while the poor classes had to be content with less efficient and less attractive bamboo ones.

The new plastic chopsticks so closely resemble ivory that no longer will one be able to decide an Oriental's economic status simply by a glance at his chopsticks.

# Ups And Downs

By BRIAN A. TOBIN

"THERE'S something in everybody," said the Elevator Man, "that makes them like to dress up. A kid with his first long pants, a fella with a new tie, a woman with a new hat or dress—it seems to create an occasion to strut your stuff and show yourself off. Everybody likes to be admired, and if snappy clothes are a person's main claim to admiration, I guess they should make the most of it. Some men are self made. Others are the product of the best tailor they can afford. Sometimes the tailor does the better job. Going down!

"As a matter of fact," said the Elevator Man, "it's quite a sight to see the Easter Parade. Makes you feel it's not a bad old world after all—and wish you owned a few shares in a clothing firm. A lot of people like to scoff at the new styles they see on the streets on Easter Sunday. But you'll likely find them down bright and early on Monday morning, trying to get copies. Hats, of course, are the main item with the ladies. In the old days a hat was a big thing with flowers pinned on it. Now it's flowers with a bit of material attached. The most successful hat seems to be the one that gives the impression that there's no hat there. Something like the evening gown in that respect, maybe. Mezzanine!

"Ten years ago," said the Elevator Man, "the most popular colors for men were khaki, navy blue or air force blue. Those solved the Easter problem for a lot of fellas. I wonder what we'll all be wearing 10 years from now. The experts say a white sheet is the best protection against atomic flash burns. That'll make a pretty ghostly-looking parade. We'll just need to carry a lily and we'll be all ready for the bomb."

## THE HOME GARDEN

# Start Dahlia Tubers Into Growth; Set In Damp Sand

JACK G. BEASTALL

One of the jobs to get at right away is to start the Dahlia tubers into growth.

Of course, the arguments on how the name "Dahlia" should be pronounced will be revived as they have been every spring for years past.

Suffice to say that the Dahlia was named in honour of Andreas Dahl, the Swedish botanist, which makes "dal-yah" correct. The Dalea (day-lee-ah) is a genus of leguminous shrubs with pea-like flowers to which the Smoke Tree of Colorado (Dalea spinosa) belongs.

The tubers should have been washed before storing. If this was omitted, attend to it first. The plant is a gross feeder which explains the reason for poor blooms when clumps are planted instead of individual tubers.

For the present we set the tubers in shallow boxes of damp sand, peat moss, or light soil, and place them in a warm, light place.

Buds will develop where the tubers join the old stalk. As soon as these can be clearly seen the tubers are removed by cutting into the stem so as to leave one or two eyes attached to each. Tubers without eyes are discarded.

To propagate extensively, a desired variety, all the buds may be grown on until two sets of leaves have developed, after which the shoots are cut off and rooted as cuttings. The cut is made immediately below the first set of leaves, those nearest the tuber. A razor blade does this job very well. In the trade these rooted cuttings are known as "green plants."

The Dahlia is a native of Mexico where it enjoys a hot, high, dry climate, therefore planting outside must not be attempted until frost is over for your district.

## $250,000 Fire In Downtown Moncton

MONCTON, N.B. (CP)—Ten families were left homeless Sunday when a $250,000 fire, fanned by a howling gale, raced through a main street business and apartment block here.

Firemen fought the flames in below-freezing temperatures while residents of the building escaped in night attire, leaving behind all their possessions. The Red Cross fire disaster committee provided clothing and temporary accommodation for the homeless.

Two firemen suffered minor injuries while fighting the blaze with 17 inches of snow underfoot. Gusts of wind reached velocities of 65 miles an hour during the gale.

Four business establishments were gutted. The 10 destroyed apartments were on the second floor, over the business establishments. The fire broke out at midnight and the fire chief said it apparently started in a tobacco shop.

## Killed As Kite Wire Strikes Power Line

MESA, Ariz. (AP) — James Ernest Johnson, 30, a florist, was killed Sunday when the florist wire he had attached to a kite came in contact with an 11,000-volt electric power line near here.

Constable John G. Gregg said Johnson's children, Janice Ann, 6½, and Ernest Jr., 5, told him they heard a loud report and saw a flash as their father dropped to the ground.

Johnson served in the Marine Corps during the Second World War.

**BUNIONS!**

**Crippling Pain Quickly Relieved French Prescription**

To relieve the pain and attack the distressing condition at its source a clever French Pharmacist perfected a balm prescription. The balm is massaged to insure penetration. Get ½ oz. of B.D. Balm Dalet from your druggist and try it for yourself. Clip this out as a reminder.

**DEMOCRATIC BOSS,** who unseated the old Pendergast Machine in the river wards of Kansas City, Mo., Charles Binaggio, was shot to death with his henchman, Charles Gargotta, in Binaggio's clubrooms on Truman Road. Each had been shot four times at close range, leading police to believe the killer, or killers, were "well acquainted" with the victims.

## Canadian Sailors See Fifth Avenue Parade

NEW YORK (CP)—Sailors of three Canadian warships attended Easter church services Sunday and then gathered to watch the annual fashion parade along New York's Fifth Avenue.

# Arms Smuggled Into Indo-China Both To Reds, Guerrilla Groups

By SEYMOUR TOPPING

SAIGON, Indo-China (AP) — International rings are reported smuggling about $500,000 worth of small arms a month from Thailand (Siam) into Indo-China to supply both the Communist-led forces of Ho Chi-minh and various dissident guerrilla groups.

Well-informed quarters which make this estimate say it is a conservative one. It covers only activities of known smuggling gangs. Others may have kept their operations completely dark.

These sources say the traffic includes automatic weapons, rifles, pistols and grenades. Payment for the bulk of it is made in Indo-Chinese plastres at the rate of 15,000,000 to 25,000,000 a month. The piastre is officially worth five U.S. cents, but sells on the open market in Hongkong for two cents.

Bangkok is described as the co-ordination centre for the arms trade, but Manila is said to be the central supply point, not only for Indo-China but for the other disturbed areas of Southeast Asia.

Seaplanes and fast motorboats can easily land their cargoes on sections of the Thailand coast that are either unguarded or not controlled by the Bangkok government.

From there the arms move into the Indo-China kingdoms of Cambodia and Laos.

The French police have been unable to halt the smuggling, which has been a chronic problem for years.

---

Rome was founded by Romulus in 753 B.C., and the legend is that on April 21 he yoked a bullock and a heifer to a plowshare, marked out the boundary and proceeded to build a wall.

**Haven't You Been Missing Something?**

**Harwood's**

*Canada's Finest Whisky*

This advertisement is not published or displayed by the Liquor Control Board or by the Government of British Columbia.

## Notice to the Public

The Optimist Club of Victoria regret to announce that the prizes advertised in connection with our skill contest, namely the car and bonds have been withdrawn.

Ticket holders are requested to present their tickets for refund at the club office at Fletcher's Men's Shop at 755 Yates Street.

The carnival and the hobby show will be held as advertised at THE BAY ST. ARMORY, SATURDAY, APRIL 15.

ADMISSION FREE

ENTRIES STILL OPEN FOR HOBBIES

## WEDS GIRL HE SHOT 6 TIMES

FORT LEE, N.J. (AP)—A 46-year-old ex-convict and the girl he shot six times four years ago were married Sunday night.

The man was Kenneth Lyons, who was released from state prison last week after serving 3½ years of an eight-to-10-year sentence for assault with intent to kill.

His bride was Dorothy Cafferata, 41, whose eyesight was impaired by the bullet wounds she suffered in a cabin at Upper Greenwood Lake, N.J., June 26, 1946.

## $35-A-Week Porter Leaves $49,000

NEWARK, N.J. (AP)—A $35-a-week subway porter who died last September left an estate worth $49,000, his lawyer said. Trammer W. Splown, 59, negro, and a bachelor, saved his money and invested it in bonds, real estate and first-grade stocks.

## NOTICE

**All Milk Producers**

Important meeting will be held Thursday, April 13, at Lake Hill Community Hall at 8 p.m.

## Oil makes a country strong

Try to imagine life without oil! Oil supplies one-quarter of all the heat and power we use . . . in home and factory, on farm and highway. It helps us live better.

For years Canadians have had to depend on foreign countries for almost all the oil they used. Now, after a long and costly search, big new fields have been found in Alberta.

The more oil we produce right here in Canada the stronger we will be. Already the new discoveries have made thousands of new jobs. Millions of U.S. dollars once needed for imported oil are now being saved by the new oil fields, and the prairie consumers are saving money too.

In order that Canadians may reap further benefits, Alberta oil must reach new markets. It must be moved to eastern Canada—2,000 miles away—where it must compete with oil from other areas. That means holding transport costs down to a minimum.

To bring Alberta oil east a tube of steel will span one-third of the continent—from Edmonton to Lake Superior. It is taking shape now. To carry the oil on to Ontario refineries, the largest inland tankers ever built are being constructed in Canadian yards.

There's a big job still to be done before the full benefits of the new oil discoveries reach all Canadians. But the job is being carried on with increasing benefit to all of us. Oil is strengthening the nation.

**Bringing you oil is a big job . . . and a costly one**

**About Canada's Oil**—Last year Canadians used an average of 300 gallons of oil each. This is more, per capita, than any nation except the United States.

By replacing imports, Canadian oil production is expected to save 100 million scarce U.S. dollars in 1950; next year, $145 millions.

Imperial is building a new refinery at Winnipeg at a cost of $10 millions to process Alberta Oil.

The 1,150-mile pipe line from Edmonton to Lake Superior is being built by Interprovincial Pipe Line Co., which was sponsored by Imperial and in which Imperial holds a minority interest.

IMPERIAL OIL LIMITED

ESSO

## at SAFEWAY

# SPARERIBS

**Fresh Frozen Pork** — A delicious tasty item cooked and served hot or cold ... lb. **44c**

| | | |
|---|---|---|
| Side Bacon | Chef's Pride, Sliced, ½-lb. Cello. pkg. | 35c |
| Pork Sausage | Pure ... lb. | 45c |
| Pork Liver | lb. | 19c |
| Beef Tongues | Fresh ... lb. | 35c |
| Beef Hearts | lb. | 27c |
| Pork Chops | Rib or loin end ... lb. | 55c |
| Cooked Ham | Sliced ... ½ lb. | 45c |
| English Brawn | Sliced ... ½ lb. | 23c |
| Cohoe Salmon | By the piece ... lb. | 42c |
| Smoked Fillets | Eastern, smoked ... lb. | 37c |

★ **ROUND STEAK** Red and Blue Brand Beef ... lb. **75c**

★ **SIRLOIN STEAK** Red and Blue Brand Beef ... lb. **79c**

★ **T-BONE STEAK** Red or Blue Brand Beef ... lb. **79c**

**EDWARDS COFFEE** Drip or Regular, 16-oz. can ... **85c**

**AIRWAY COFFEE** 16-oz. pkg. ... **75c** 3-lb. bag ... **$2.21**

**NOB HILL COFFEE** 16-oz. pkg. ... **81c** 2-lb. bag ... **$1.59**

| | | |
|---|---|---|
| ★ PEACHES | Highway, Standard, 15-oz. cans | 2 for 31c |
| ★ GOLDEN SYRUP | Rogers', 2-lb. can | 23c |
| ★ MUSHROOM SOUP | Clark's, 10-oz. can | 10c |
| ★ PRUNE PLUMS | Taste Tells, 15-oz. cans | 3 for 31c |
| ★ HONEY | Canadian, 2-lb. can | 37c |
| ★ COHOE SALMON | Moonlight, Fancy, 7¾-oz. can | 30c |

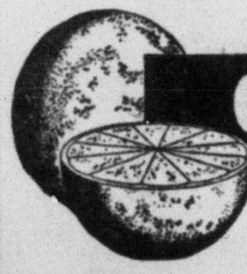

**GRAPEFRUIT**

**HONDURAS**

**2 lbs ....... 25c**

| | | |
|---|---|---|
| TOMATOES | Imported, 14-oz. tube | 21c |
| ASPARAGUS | Imported ... lb. | 21c |
| LETTUCE | Imported, firm head ... lb. | 15c |
| CELERY | Imported ... lb. | 12c |
| CARROTS | Tops off | 4 lbs. 25c |
| POTATOES | No. 1 White, 25-lb. bag | 85c |

**APPLES** Fancy Winesap ... lb. **10c** Approx. 40-lb. box, $3.62

**ORANGES** Sunkist, juicy. **2 lbs. 27c**

*Canned Goods*

| | | |
|---|---|---|
| Grapefruit Juice | Trinidad, 20-oz. cans | 2 for 33c |
| Tomatoes | Vanity Fair, Choice, 28-oz. cans | 2 for 35c |
| Whole Clams | Cloverleaf, 16-oz. can | 25c |
| Spaghetti | Franco-American, 15-oz. can | 15c |
| Cream Corn | Country Home, Fancy, 15-oz. cans | 2 for 27c |
| Vegetable Soup | Campbell's, 10-oz. can | 13c |

*Miscellaneous*

| | | |
|---|---|---|
| Cake Flour | Swans Down, 44-oz. pkg. | 39c |
| Minit Tapioca | 8-oz. pkg. | 17c |
| Grape-Nuts Flakes | 7-oz. pkg. | 12c |
| Cheese | Kraft Canadian or Velveeta, 1-lb. pkg. | 55c |
| Soap | Lifebuoy, bath size cakes | 2 for 25c |
| Perfex Bleach | 32-oz. bottle | 29c |

Prices Effective April 11 and 12

Be sure . . . shop SAFEWAY

We reserve the right to limit quantities.

CANADA SAFEWAY LIMITED

*Queries At Breakfast*

Maj. Searles has saucerful of trouble telling world Uncle Sam's official view of flying objects, from hub caps to pie plates.

# 'Saucer' Debunker Has Rugged Pentagon Life

By DOUGLAS LARSEN

WASHINGTON (NEA)—Armed only with an old- dog-eared press release, Maj. DeWitt R. Searles is making a heroic stand between the flying saucer threat and the whole rest of the world.

Military unification, operating in its purest, jet-propelled form, has played the cruel trick of assigning Maj. Searles as Uncle Sam's official debunker of the flying saucer. Hour after hour in his Pentagon office, day after day, on the telephone, in interviews, at home, before breakfast, on Sunday night, Maj. Searles keeps repeating:

"No, no, a thousand times no. As far as the air force goes there's no such thing as a flying saucer. Further, there are no such things as flying chromium hub caps, flying dimes, flying tear drops, flying gas lights, flying ice cream cones or flying pie plates, thank you and goodbye."

All of these items have been reported seen by reliable witnesses. It's Searles' corollary function to deny their existence. If the saucer thing turns out as something other than liver spots before the bloodshot eye, Maj. Searles will automatically become the reddest-faced air force officer in history.

Searles' saucerful of trouble goes back to a fateful Tuesday, June 24, 1947. A Boise, Idaho, businessman, Kenneth Arnold, was flying his private plane over the jagged peaks of Washington's Mount Ranier. When he landed, he breathlessly reported having seen "a chain of nine saucer-like objects playing tag at fantastic speeds." What happened after that is a unique chapter in American history.

On Jan. 22, 1948, "unification" gave the air force the job of looking into saucers for the rest of the services, and for the rest of the government. On April 27, 1949, in a lengthy report, the air force concluded that the "saucers are neither a joke, nor a cause for alarm." But on Dec. 27, 1949, an air force press release admitted, in effect, that saucers were a joke after all and that it would have not more truck with the whole business. It said flatly:

"The air force finds that all evidence and analyses indicate that the reports of unidentified flying objects are the result of: (1) Misinterpretation of various conventional objects; (2) a mild form of mass hysteria; (3) or hoaxes."

When the saucer craze got hot again, Searles found himself in the air force section of the National Military Establishment public relations office, which is how he inherited his present task. In his thick collection of air force press releases he has the one of Dec. 27, 1949, tabbed "Death of the flying saucers." When a questioner gets particularly persistent, he'll read him the full text of the release.

**FAME SPREADING**

Searles' fame is spreading government-wise. Cabinet officers, Congressmen, army generals, and the navy's admirals particularly, take pleasure in referring even the top-level and most frenzied saucer queries to Republic 6700, extension 75131, for the Searles saucer debunk.

Searles says it's impossible to estimate just how many times in the past few weeks he had has to restate the air force's position on the flying saucer. "But it's well into the thousands," he admits.

There's even a diplomatic angle to Searles' job. A long-distance query concerned saucers reported seen in Egypt. The Egyptian government wanted to know if the U.S. air force thought there was any cause for alarm. Searles read the full text over the telephone on that one. Similar calls have come on saucers reported in Mexico, Canada and in Europe.

It is no longer a source of dismay to Searles to know that questions on every saucer reported seen in the world will eventually seep down to him. The same courage he showed as commanding officer of a fighter squadron in the Pacific—he is credited with shooting down three Japs—is standing by him in this ordeal. He says he doesn't even have any hard feelings toward saucers.

# Rejoicing, Prayers Mark Easter Of 1950 In All Christian Lands

By CANADIAN PRESS

The worried Christian world returned to everyday business after an Easter dedicated to prayers for peace.

Throughout the Christian countries that believe in a Saviour risen from the dead, the faithful Sunday knelt in pleas for the dead and wounded of the Second World War. Everywhere they asked that war's destruction would not be repeated.

At St. Peter's Basilica, in Rome, 500,000 Holy Year pilgrims of the Roman Catholic Church heard Pope Pius plead for a return to the Gospel spirit and the idea of social justice.

**CROWDS IN JERUSALEM**

The Holy City of Jerusalem was jammed for services at the shrines dedicated to Christ's death and resurrection. At the Basilica of the Holy Sepulchre, more than 10,000 persons knelt in prayer.

In Britain Bonnie Prince Charlie stole the show. The Queen held up the infant son of Princess Elizabeth and Prince Philip for the delight of a crowd gathered at Windsor Castle for an Easter concert. Cheers for Charlie drowned out the music.

Traces of a midnight snow were seen for a while on New York's streets, but from dawn the city's churches were packed.

Fifth Avenue's annual Easter parade was sobered by a surprise cold snap which cut through lightweight spring garments. But bright sunlight later in the day brought sidewalk packing hordes into the thoroughfare, with bright flowered hats to relieve the wintry blues that were favored costumes.

In the midwest the weather man was kinder. At Lawton, Okla., brisk winds gave way to a mild and calm atmosphere during which 125,000 persons of all faiths gathered for a four-hour pageant on the granite hillsides.

In Vatican City an estimated 50,000 Holy Year visitors filled St. Peter's as the Pontiff spoke in a firm, strong voice. Another 450,000—mostly Romans—stood in St. Peter's Square and heard his words, spoken in Latin, from a battery of loud speakers that poured forth the almost three-hour program.

The Pope urged his listeners to contemplate the words of Christ to his apostles: "Peace I leave with you, My peace I give you, not as the world giveth, do I give unto you."

**THE GREAT EXAMPLE**

He then said:

"By bitter experience, well do we know how many crimes, massacres and wars have been caused because men abandoned the royal road which the Divine Redeemer pointed out by His shining example and consecrated with His blood."

A martial note was struck by the presence of four battalions of Italian carabinieri, in full dress, in the square. Some thought they were there to provide protection for the Pope if he were carried through the square. The 74-year-old Pontiff, however, gave his blessing to the crowd from the top of the steps overlooking the piazza—a tiny figure almost invisible to the thousands at the far end of the square.

## Find Workman's Body In Gas-Filled Sewer

EDMONTON (CP) — Police Sunday night reported the body of Eric Savics, city workman missing for nine days on a sewer-repair job, was found in a badly battered condition.

Savics was believed to have fallen in the seven-foot sewer last Friday. City engineering department men descended the gas-filled pipes equipped with gas masks. They found the body about 150 feet from where Savics was last seen working on the repair project.


**The Afternoon Boat to Seattle! Sailing *Every Day* at 4:00 p. m.**

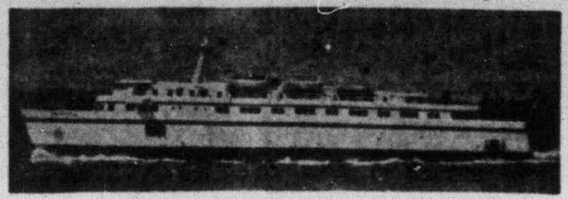

*M. V. Chinook, in the Victoria-Seattle Service*

Capacity 1000 Passengers, 100 Cars. The Chinook's Afternoon Sailing Brings You to Seattle in Time for Eastern and Southern Train Connections. Dining Salon and Economy Coffee Shop.

*"The Chinook Is the Luxury Way to Seattle"*

SCHEDULE

VICTORIA — SEATTLE

| Southbound | | Northbound | |
|---|---|---|---|
| Lv Victoria | 4.00 pm | Lv Seattle* | 11.45 pm |
| Ar Seattle | 9.00 pm | Ar Victoria | 8.00 am |
| No Stop at Port Angeles Southbound | | *Occupancy 10.30 pm | |

VICTORIA — PORT ANGELES

| Southbound | | Northbound | |
|---|---|---|---|
| Lv Victoria | 11.00 am | Lv. Port Angeles | 6.30 am; 1.15 pm |
| Ar Port Angeles | 12.30 pm | Ar Victoria | 8.00 am; 2.45 pm |

*Special Round-trip Weekend Fares to Port Angeles and Seattle*

PUGET SOUND NAVIGATION CO.
BLACK BALL LINE
814 Wharf Street • VICTORIA • Tel. E-0222


## SUB STAYS SUBMERGED 21 DAYS

WASHINGTON (AP)—The United States Navy has announced that one of its snorkel-type submarines has made a 21-day, 5,200-mile run from Hongkong to Pearl Harbor without surfacing.

There was no official claim to a record for submerged voyages, but officers said that as far as they know it was the longest run ever made all under water

The precise time during which the submarine Pickerel relied on its snorkel "breathing" apparatus was given as 505 hours, one hour over 21 days. The submarine dived off Hongkong March 15 and came up at the Hawaiian naval base April 5.

# Saskatchewan Legislature Winds Up Hectic Session

REGINA (CP) — The Saskatchewan Legislature prorogued during the week-end after a hectic session that saw 101 bills passed and a whopping $55,000,000 budget brought down.

The C.C.F. government spent most of the 38-day sitting defending its estimates. The 21-member opposition attacked item after item as departmental figures were presented, criticizing the governmen' for spending more than the people could afford.

The government countered with the argument that money spent on social welfare projects was more useful than funds lying in surpluses.

The budget was a record, topping last years' expenditure figures by about $6,000,000.

Possibly the most contentious measure to hit the floor was the new 3 per cent education and hospital services tax.


**WOOD—SPECIAL—WOOD**

100 CORDS GOOD MILL-RUN 12-INCH WOOD—Good for Kitchen, Kindling, Heater and Furnace—No Hemlock, No Sawdust or Rubbish

2 CORDS ........ $7.50
4 CORDS ........ $14.00

IMMEDIATE DELIVERY ANYWHERE

WHOLESALE FUEL 760 TOPAZ G 2452



*for lovely lawns*

"ATCO"

the "ROLLS-ROYCE" of Power Mowers

Here in Victoria scores of our finest lawns owe their verdant loveliness to "ATCO" mowing, and around the world more lawns are mown by the British-Made "ATCO" than by all other makes put together. Economy, efficiency and freedom from trouble make "ATCO" as wonderful for the smallest lawns as for the largest grounds. You'll always be glad you invested in an "ATCO."

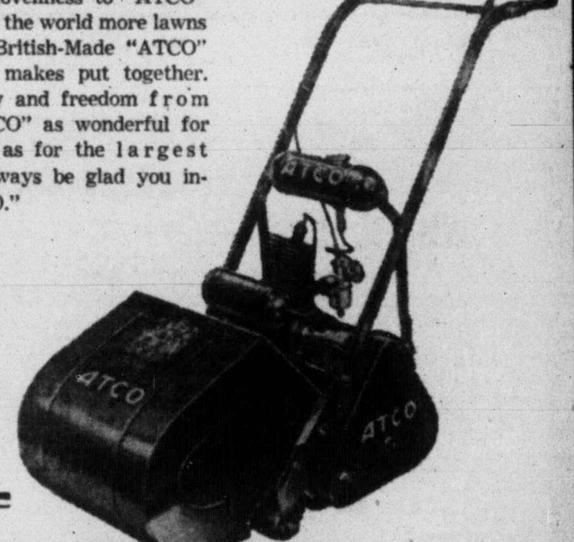


Call G 8177 for a Demonstration on YOUR Lawn

NATIONAL MOTORS LTD.
Sole Agents for B.C.
819 YATES Heart of Auto Row



**Doctor Prescribes Aylmer Baby Foods for Hargreaves Quads**

**Canada's Famous Quads**

*Joan Dianne, Joyce Carol, Janice Barbara and Jennifer Ann Hargreaves—born Oct. 13, 1949 —now happy and well-fed on Aylmer Baby Foods!*

25 AYLMER VARIETIES

SOUPS
Asparagus • Tomato • Vegetable • Liver, Beef and Vegetable.

MEAT
Chicken, Vegetables and Farina • Scraped Beef with Farina • Lamb and Vegetables.

VEGETABLES
Beets • Carrots • Green Beans • Peas • Peas and Carrots • Spinach • Squash and Carrots • Tomatoes with Farina • Wax Beans • Tomato Juice.

DESSERTS
Applesauce • Peaches • Pears • Prunes • Orange Custard • Pineapple Custard • Prune Custard • Apricot Custard.

**Babies Thrive on the Nutritional Goodness of Aylmer Baby Foods ... Rich in Vitamins, Minerals**

No babies ever got more special attention and scientific care than the lovely quadruplets born to Mr. and Mrs. C. O. Hargreaves of Sault Ste. Marie, Ontario.

Incubator babies at the start, their feeding was given the most serious consideration. And Mrs. Hargreaves was in complete agreement when their doctor prescribed Aylmer Strained Baby Foods for the quads. For her two older children had both *thrived so well* on Aylmer!

That's because Aylmer Baby Foods are prepared a few hours after Canada's finest vegetables and fruits are picked . . . fresh and full of flavor. Then, steam-pressure-cooking retains the maximum amount of body-building nourishment . . . vitamins and minerals so essential to growth and good health. And the way Aylmer strains baby foods to 27/1000ths of an inch makes them easier for baby to *assimilate!*

So let your baby thrive on the *same fine quality foods* chosen for Canada's famous quads—*Aylmer* Strained Baby Foods!

YOUR BABY DESERVES AYLMER QUALITY



**$30.00 FOR YOUR OLD CHESTERFIELD SUITE**

REGARDLESS OF CONDITION IN EXCHANGE FOR A NEW ONE

THIS OFFER FOR

**ONE WEEK ONLY**

Here is your opportunity, now that spring is here, to liven up your living-room at low cost. Re-covering is expensive and prices on new CHESTERFIELD SUITES are much lower than a few months ago, so this is your opportunity.

SEE OUR FINE SELECTION OF

**CHESTERFIELD SUITES**

Including the Famous KROEHLER Designs

Prices From

**$129.00 to $350.00**

EASY TERMS ARRANGED ON BALANCE

**Home Furniture Co.**

B 5138 JUST ABOVE BLANSHARD 825 FORT

THOMAS K. FINLETTER

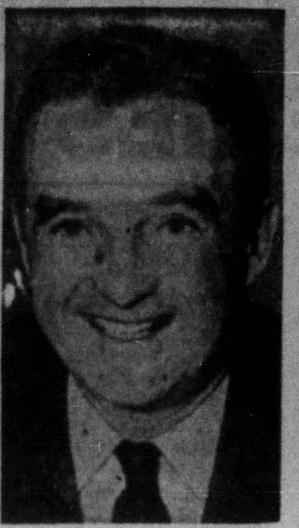

W. STUART SYMINGTON

FRANK PACE JR.

FREDERICK J. LAWTON

## Four U.S. Government Officials To Figure In Shuffle

President Truman has announced appointment of Thomas K. Finletter, former E.C.A. official, as secretary of the air force, succeeding W. Stuart Symington. Mr. Symington is believed slated for the chairmanship of the National Security Resources Board. Frank Pace Jr., budget director, is believed slated for the secretaryship of the army to succeed Gordon Gray. Frederick J. Lawton, Mr. Pace's assistant, may succeed Mr. Pace.

# U.N. Reaches Crossroads Over Chinese Representation Issue

LAKE SUCCESS, N.Y. (CP)—The United Nations is stalled at a cross roads.

No quick solution to the deadlock over the Chinese representation issue was seen today among U.N. quarters. Lacking a solution, the prospect appeared to be a United Nations without Russia.

The impasse:

Russia has declared in boycotting 18 U.N. groups that she will not return until Chinese Nationalist delegates are ousted to make way for admission of Communist China.

The majority in each of the 18 groups has rejected the Russian ouster proposals.

To break the deadlock, either Russia must back down on her demands or a majority of U.N. members be found to expel the Chinese Nationalists.

No possibility is seen that Russia will come back and sit at conference tables with Chinese Nationalist delegates present. There is some chance that eventually a majority of U.N. members will withdraw recognition from the Formosa regime of Chiang Kai-Shek, Nationalist leader.

So far, of the U.N.'s 59 members, 44 including Canada continue to recognize Chiang. To build a majority capable of expelling Chiang's representatives here, 14 would have to withdraw recognition from Chiang.

If a solution comes, the first break is likely to come in the 11-member Security Council the key peace-keeping body. Five of the council's members have recognized Communist China. They are Britain, Norway, India, Yugoslavia and Russia.

## D.V.A. Officials To Tour Island

An up-island visit will be made by S. H. Okell, assistant district administrator, and E. G. Drage, hospital administrative officer, to meet veterans' officers, D.V.A. representatives and committees, and Canadian Legion officials.

They will visit Duncan and Chemainus, Ladysmith and Nanaimo, April 24; Parksville and Port Alberni, April 25; Qualicum, Cumberland, Courtenay and Campbell River, April 27, and will spend all day April 28 at Courtenay and Comox.

## DIDN'T KNOW WAR ENDED

MANILA (AP)—Two Japanese soldiers came down from the mountains and surrendered Sunday, still believing their country was at war with the United States.

They told Philippine Constabulary troopers in Pangasinan Province they had become tired of living on roots, fruit and wild game for more than five years.

Afternoon Teas make friendly entertainment

"SALADA" TEA

STORAGE SPECIALISTS

We offer large, modern, fireproof, mothproof, dustproof facilities for all your storage requirements.

G 4118-9
510 FORT ST.

# Death Of Mental Patient Brings Guards To Trial

QUEBEC (CP)—Two guards at the St. Michel Archange Hospital for the insane were charged Saturday with manslaughter in the death of a 45-year-old mental patient from multiple rib fractures and crushing of the breastbone.

The two accused guards are Conrad Asselin, 31, of St. Damien, Que., and Emmanuel Audet, 34, of suburban Giffard. They were freed on $1,500 bonds and preliminary hearing was fixed for April 13.

The arrest of the two guards came as the result of a privately-held coroner's inquest at the large grey-stone hospital on the outskirts of the city.

The patient, Arthur Pare, 45, of St. Fabrien de Panet, Que., died Wednesday.

Defence counsel Yves Prevost told Judge Laetare Roy, the mental patient, died while the two guards were exercising their "delicate and difficult functions."

## Sicilian Earthquake

CATANIA, Sicily (AP)—A sharp earth shock Saturday damaged many buildings in the Catania area. Only one person was reported injured, but at least 20 families were left homeless. Streets and highways were cracked.

## CARELESS DRIVING

Claude E. Johnson, 1779 Lillian Road, was fined $35 in city police court Saturday by Magistrate H. C. Hall for careless driving.

Mr. Johnson's automobile was in collision with a truck at the intersection of Beechwood and Ross Streets on March 30.

WHEEL ALIGNMENT
FRAMES STRAIGHTENED

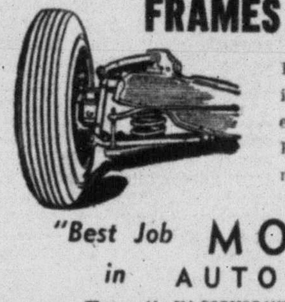

Enjoy the pleasure of driving a car that gives you effortless performance. Hard steering can be eliminated.

"Best Job in Town"

MOONEY'S AUTO BODY SHOPS

514 CORMORANT ST. E 4122 — 1128 VANCOUVER ST. B 1213

GRANDMA MADE A HIT WITH
Extra-Soapy Sunlight

THE SOAP THAT MAKES ALL WORK EASIER

Gets out more dirt— FASTER!

• Watch those Sunlight suds go to work, Miss Bride-to-Be! They're so fast-acting, they make light work of any washing or cleaning job. All-pure Sunlight's gentle on hands, too. Get a cake of Sunlight today.

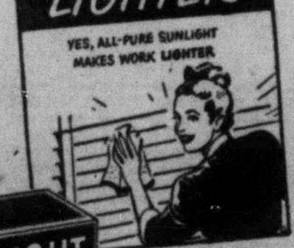

A LEVER PRODUCT

Only the NEW 1950

C·C·M·

GIVES YOU

All these EXTRA Features...

There never has been a bicycle like this, because many of its exclusive new features have just been perfected as the result of more than a half century of experience! And these carefully-developed features have been skilfully combined with other tried and proven C.C.M. qualities to bring you a new 1950 C.C.M. bicycle that is a worthy heir to a lifetime reputation for fine bicycles.

Riding comfort and safety . . . lifetime beauty and service . . . absolute efficiency in design . . . these are the points that governed the development of this cycling masterpiece from the drawing board to the final tested and approved finished model . . . produced at a price within reach of everyone wanting a quality bicycle.

And now it's a reality . . . yours to enjoy! See the new C.C.M. at your friendly C.C.M. Dealer's showroom today. A brief comparison with all others will convince you that this is the bicycle for you.

RESILOBRAZED

Exclusively C.C.M. . . . a newly-developed system of low temperature brazing that does not crystallize steel. Hence the new C.C.M. frame is lighter . . . stronger . . . safer . . . more resilient. You enjoy the new C.C.M. Cushion-Comfort Ride.

BONDERIZED

Every C.C.M. frame is first treated with Bonderite, the quality corrosion-resistant base for enamel. Then high-grade gloss enamel is baked on by the famous C.C.M. "slow-bake" process. The result is a hard, glossy finish that will not rust even when chipped or scratched by accident. C.C.M. beauty is permanent!

PRECISION CASTERED

The curve of C.C.M. front forks is a precision curve which, with the angle of the framehead, is designed to create perfect swivel-balance in the front wheel. This action assures you easier, safer, more sensitive steering . . . C.C.M.'s famous "Straight Line Drive".

√ Check these Additional Exclusive C.C.M. Features before you buy your bicycle

√ 4-POSITION REVERSIBLE HANDLEBAR POST

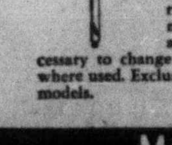

Allows for greater and easier adjustment. Permits erect riding position when needed. Single bolt adjustment. Not necessary to change hand brake levers where used. Exclusive on light weight models.

√ ONE-PIECE C.C.M. GIBSON PEDAL

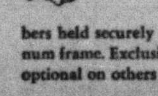


Longer wearing. A smooth-spinning, perfect-fitting, light-weight pedal with non-slip rubbers held securely in one-piece aluminum frame. Exclusive on some models; optional on others at slight extra cost.

√ C.C.M. "Hercules" COASTER BRAKE

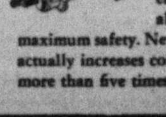

Positive brake control plus frictionless free wheel assures easier, more enjoyable cycling with maximum safety. New 3-point bearing actually increases coasting distance by more than five times.

√ MORE THAN 3,000 FRIENDLY C.C.M. DEALERS ACROSS CANADA

All qualified to scientifically fit your C.C.M. bicycle to you . . . all equipped to serve you with genuine C.C.M. parts and dependable bicycle maintenance.

REGISTERED C C M TRADE MARK

(Be sure this trade mark is on the bicycle you buy.)

© 1950

31E

MAKERS OF BICYCLES, BIKE-WAGONS, JOYCYCLES AND JUVENILE VEHICLES
Precision-Built For easy running since 1899

| | | | | | |
|---|---|---|---|---|---|
| BERNARD LIMITED<br>1410 Douglas St. G 5911 | Aaronson's<br>585 Johnson St. G 4722 | HARRIS CYCLE CO.<br>758 Fort St. G 7824 | GEO. ROBINSON LTD.<br>1307 Broad St. E 6212 | BOB PEDEN LIMITED<br>646 Johnson St. E 2815 | B. J. SMITH & SONS<br>1702 Douglas St. E 1433 |

# Sports

*Bitter Ice Duel*

Indicative of the strong feeling between members of the Detroit and Toronto clubs in their Stanley Cup series is this check lodged against Teeter Kennedy of Leafs by George Gee. Wings won the seventh and deciding game last night in overtime.

## Wests Draw First Blood In Solarium Cup Soccer

A two-goal performance by Eric Coles of Canadian Legion was all to no avail at lower Beacon Hill Park Sunday afternoon as Victoria West came from behind to defeat the Vets, 3 to 2, in a first-round Solarium Cup match.

Play ranged from end to end in the keenly-fought tussle with Legion striking for a goal in the first 10 minutes.

Taking advantage of some weak play by the Vets in front of the goal, Bernie Clarkson and Alex Whyte put Wests in the lead shortly before half time and the greenshirts never looked back.

After the breather Wests made it 3 to 1 on a goal by Joe Travis. Five minutes from time Coles got his second marker fon the Vets.

**HEANEY'S BLANKED**

In a first-round match of the Jackson Cup series Saturday Esquimalt shut out Heaney's 2 to 0. The dockers enjoyed a wide margin on the play and could easily have run up a much-higer score.

Veteran Gordon Hayward fired home the opening goal for Esquimalt with Johnny Christenson's marker closing out the scoring for the afternoon. Heaney's had few good scoring chances and displayed poor finish around their opponent's net.

**TROPHY WANTED**

Secretary Don Gray of the Victoria and District League, who a short time ago issued a call for all soccer trophies, announced today all but the Phoenix Cup have been accounted for. Anyone having this trophy in his possession is asked to contact Gray as soon as possible.

**NANAIMO BEATEN**

NANAIMO (CP) — Penticton Vets Saturday captured their two-game, total-point senior B basketball series with Nanaimo by virtue of a 48 to 54 win.

Penticton annexed the series 82 to 79, after winning Friday night 34 to 25.

### *BLACK EYE FOR RUGBY*

## Badly-Marked Field, Broken Posts Ruin Senior Provincial Final

SPECIAL TO THE TIMES

VANCOUVER — Victoria College Vikings invaded the mainland Saturday, and were chopped down by Ex-Britannia, 17 to 8, on a quagmire called a rugby field. On their play College deserved to lose the Rounsefell cup and the senior rugby championship of British Columbia. But on a sloping field, badly marked and without proper goal-posts, both sides played inferior rugby.

Favored by the downhill slope, Vancouver started the game with a powerful offensive. Before the half was 15 minutes old Britannia's Phil Hanson had kicked a penalty goal and converted Ray Cocking's try, scored after a clumsy Victoria clearance. College fought back hard and there was no more scoring until five minutes before time when big John Olson kicked a penalty goal for Vikings' first points.

**ATTACK FAILS**

Second half opened with College moving down hill in full control of the play. After 10 minutes on the offensive College's attack fell to pieces, and determined rushes by Ex-Brits' hustling forwards cut deep into Viking territory.

Taking advantage of College fumbles, Vancouver's Djubo Genneivse and Cocking scored two quick unconverted tries. Hanson promptly added another penalty goal to complete Brits' scoring. College finally came to life but clever defensive work held them from pay dirt until five minutes from time, when Olson went over the line from a loose scrum. Playing coach Scott Kerr's conversion added the extra points.

Disgusted by the condition of the field, coach Kerr, secretary of Victoria Rugby Union, voiced the opinion of both teams when he said: "That game did more to kill rugby in B.C. than anything I ever saw. No wonder rugby is dying in B.C. when officials show no interest. The arrangements for the game and the condition of that field were a disgrace to organized rugby."

Vikings arrived in Vancouver to find, at Douglas Park, a field without goalposts and hardly visible lines. The players themselves were forced to erect the posts, one of which was broken at the crossbar. Quipped one College player: "Someone run and get a picture of that pitch and goalpost; they'll never believe us back home."

*Just Arrived*—AUTO WASH MOPS
Attaches to hose 2.49
BUD SIMS' WESTERN AUTO SUPPLY
1205 QUADRA ST. E 4613

## *TOURING PLAYERS WIN ARGUMENT WITH P.G.A.*

AUGUSTA, Ga. (AP)—Touring golf stars have won their fight with the United States Professional Golfers' Association for more say-so in operating tournaments. They will remain in the P.G.A.

Difficulties between the two groups were ironed out in adoption of a series of proposals which Tom Crane, P.G.A. executive secretary, said will provide the players "with complete self operation of tournament affairs within the structure of the association."

George Schneiter ousted last Monday as P.G.A. tournament manager, will not be included in the new set-up.

## Demaret Takes Third Straight

AUGUSTA, Ga. (AP)—Jimmy Demaret won his third and record-breaking Masters golf tournament Sunday after Jim Ferrier had the title in his grasp and threw it away.

Playing golf as sensational as his Easter garb, Jimmy shot the final round in 69 strokes, three under par, for a 72-hole total of 283.

Ferrier who started the day with a two-stroke lead over the field and four over Demaret, lost it all on the last six holes. Two under par at that stage, he went over on five of the next six to finish two strokes behind the new champion with 285.

That made Demaret the first golfer ever to win the Masters three times.

He took the title with a 280 score in 1940 and repeated with 281 in 1947. Only two others, Horton Smith and Byron Nelson, have won twice.

**HOGAN FALTERS**

Ben Hogan, regarded as Ferrier's toughest challenger when the final round began, couldn't hold the pace, finishing with a 76 for 288, even-par figures for the four rounds.

Par for the testing 6,900-yard Augusta national course is 36-36—72.

Sam Snead, last year's winner, took third place with a last-round 72 for 287. Nelson, who had a 74 Sunday tied Hogan for fourth place.

Nobody else in the selected field was even close to the winner.

Undisturbed by the crowd, Demaret played the steadiest golf of the tournament to win. He had rounds of 70, 72, 72 and 69, which included 11 three-putt greens. But Jimmy was long and straight off the tee, an important factor on this big, rolling course.

He was under par four times in a row on the 480-yard 13th hole, one of the longest on the course, and twice scored eagles there.

---

Starless Night has established an odd racing record. In his last five starts of 1949 the thoroughbred finished fifth, fourth, third, second and first in that order. In his first four starts of 1950 Starless Night finished fourth, third, second and first in order.

---

Jockey Sammy Palumbo won 524 races at the same race track. Palumbo built up the high total at Charles Town, W.Va., from 1938 to 1949, inclusive.

## Eilers Hold Game Lead In Cage Playoff

TORONTO (CP) — Vancouver Eilers, western Canada champions, came from behind in the second half here Saturday night to trim Toronto Montgomery Maids 60 to 53 in the opening of their best-of-five Canadian senior girls' basketball final.

The Maids gained an early lead with a volley of set shots that left the westerners disorganized throughout the first quarter.

The visitors found their scoring legs and outpointed the Maids 18 to 13 in the second quarter and finished at half time on the tail end of a 28 to 27 count.

Cagey centre star, Beverley Slater, set the scoring pace for the night with 13 points—seven out of 10 foul shots counted, and three baskets scored with a one-hand hook shot that had her check fooled every time.

The only Vancouverites that came close to Slater's score were Mearnie Summers and Joyce Fairweather with eight tallies each. But every member of the Eilers team had a hand in their 60 points, a tribute to their co-operation.

## Grant Mahood's Labrador Wins At Parksville

PARKSVILLE (CP) — Rip of Holly Hill, a black Labrador owned by Grant Mahood of White Rock, B.C., Sunday became an international champion by winning the open, all-age stake here.

Rip, handled by Roy Gonia of McKenna, Wash., defeated a field of 18 dogs in a three-series trial. He is already an American field champion.

Second was Williwa of Trab, a young field champion Labrador owned by Bart Spellman of Seattle. A Bremerton, Wash., owner, James Bryan Jr., handled his Jibodad Gypsy into third place.

Grouse of Trabington, owned by Al Schmidt of Portland, earned a certificate of merit.

Lorrendon's Dusty Day, owned by Mrs. R. M. Abernethy, won the shooting dog stake Saturday. Winner of the Vancouver Island handler's stake, held Saturday, was Oakwood Jack, owned and handled by A. E. Jolivet of Victoria.

## Sherwin Leader In Rifle Shoot

In the opening outdoor shoot of the season at Heal's Range over the holiday week-end Second Lieut. Arthur Sherwin of the 75th (BC) HAA Regiment turned in the high score with 98 out of a possible 100.

Officer cadet Fred Richardson of the same regiment was second with a 97. Lieut. Hugh Thorburn was third and was high man of the Canadian Scottish Regiment with his 95.

MEMORIAL ARENA
SATURDAY, APRIL 8
Matinee, Ice Capers of 1950—2.30 p.m.
Ice Capers of 1950—Carnival—8 p.m.
EASTER MONDAY, APRIL 10
Public Skating—10 a.m. to 12 noon
Minor Hockey—12 noon to 1.30 p.m.
Public Skating—3 to 5 p.m.
Public Skating—8 to 10 p.m.
Ice Take Out

# REISE'S GOAL EARNS DETROIT SERIES WIN

## Lone Score Decides Thriller In Overtime

DETROIT (CP)—A six-foot defenceman wrote a story-book finish to Toronto Maple Leafs' three-year reign as Stanley Cup hockey champions last night.

Blond Leo Reise, who wasn't even a regular until this season, fired only two goals for Detroit Red Wings in their bitterly-fought semifinal series. But both those goals, scored in overtime, won games for the Detroiters that they just couldn't afford to lose.

Leo sewed up the seven-game series Sunday night when he took a pass from centre George Gee at 8.39 in the first overtime period and whistled a 10-foot drive past Walter (Turk) Broda in the Toronto nets for the only goal of the game. That gave the Wings a 4 to 3 edge in games and sent them against New York Rangers in the final round.

It was virtually a repeat of what happened in Toronto last Tuesday. The Red Wings, trailing 2 to 1 in games, went into overtime with the score tied, 1 to 1. Again Gee started the play that ended as Reise fired home a 15-footer to end the game after 20 minutes and 38 seconds of extra play.

**GOT HIS BREAK**

The 27-year-old Hamilton youngster only hit the starting line-up when Detroit traded all-star defenceman Bill Quackenbush to Boston last summer in an effort to bolster their offence. Ironically, Jimmy Peters and Pete Babando, the two forwards who came to the Wings in the deal, were out with injuries for most of the Toronto-Detroit series.

But Reise was in there. The storm-centre of a few stick-swinging episodes in the first two games, he settled down to solid defensive play and fired those two tallies that broke the hearts of the battling Leafs.

Last night's result put the Red Wings out in front for the first time in the series. Toronto's 5 to 0 victory in the first game started a turn-about pattern in which the teams looked good and bad in alternate order, ending with a ringing 4 to 0 setback in Toronto Saturday night.

But there was little to choose between the teams in the climactic seventh game. The Red Wings had the edge in the first period, the Leafs took over in the second, and both clubs kept the 14,734 fans in an uproar the rest of the way as they raced up and down the ice to test Detroit's Harry Lumley and Toronto's Broda in the nets.

The end came in the overtime session as Leafs suddenly couldn't get the puck out of their zone. Broda blocked five shots in a row, before Reise blasted the puck home.

Saturday's game in Toronto, by contrast, saw the National Hockey League champions in command all the way. Winger Marty Pavelich put the Wings in front in the first period while Toronto defenceman Bill Barilko sat out a charging penalty. Gee, Gerry Couture and Jack Stewart added to their margin.

To some of the Detroiters who sweated out the semifinals, the Detroit-New York final seems almost an anti-climax. Rangers, forced out of Madison Square Garden by a circus, will open at Detroit Tuesday night, then play two "home" games in Toronto Thursday and Saturday before finishing the best-of-seven series at Detroit.

Well rested after upsetting Montreal Canadiens in five games, the New Yorkers are given a good chance to knock off the Wings.

## A's Edged Again Seek Infielder

SPECIAL TO THE TIMES

PENTICTON—After suffering two successive defeats at the hands of the Vancouver Capilanos the Victoria Athletics today were looking for a second baseman and an outfielder, according to business manager Reg Fatterson.

"The arrival of Snag Moore on Thursday may help to solve the outfield problem." Patterson said after Sunday's game here in which the Capilanos edged the A's 9 to 8, "but second baseman Al Smith appears too inexperienced for class B ball." Patterson also disclosed that he was awaiting word from Joe Devine of the New York Yankees in regard to additional player help.

The A's had Sunday's game against the Caps apparently in the bag when they entered the eighth inning with an 8 to 3 lead. But then with two men out the roof fell in and the Caps pushed over six runs.

**ERROR COSTLY**

Billy Dunn's error with the bases loaded and an odd play in which three runs scored after Ray Tran had been hit on the head while being run down between second and third accounted for all the runs.

Aldon Wilkie started for the A's and hurled one-hit ball for three innings. Jim Olsen worked the next four frames, giving up seven hits and three runs. Ron Smith took over in the eighth and was charged with the defeat. He allowed four hits and six runs in his two-inning stand but none of the runs were earned.

Bob Snyder and rookie Al Brunner worked for the Caps, who outhit the A's 12 to 11.

On Saturday the Caps defeated the A's, 10 to 7, after taking a 10-run lead in the first five innings. Bob Jensen and Jim Hedgecock divided the mound duties with Jensen being tagged for 14 hits and nine runs.

Hedgecock allowed three hits and one run in the remaining five frames.

Hitting star for the A's Sunday was K. Chorlton with two for three, including a 450-foot triple. Olson hit a four-bagger for the A's Saturday.

The A's lined up for Sunday's game with Jim Wert at first, Smith at second, Dunn at short and Chorlton at third. Marty Krug Jr., Gene Thompson and Bob Jensen played the outfield. Al Ronning started behind the plate but was relieved when hit above the eye by the ball. Bill Weaterwax finished up.

The club returns to Kamloops today and will meet the Kamloops Elks in a three-game series, Wednesday, Saturday and Sunday.

CARE Saves WEAR
Your Car Will Go for a SPRING CHECK-UP at
HAWKES BROS. GARAGE
404 MOSS ST.

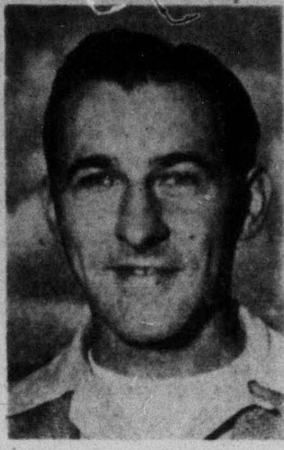

**FIGURED TO HELP** the Athletics in their bid for the Western International League pennant this season is pitcher Joe Mishasey, who joined the club at Kamloops Saturday. Mishasek was lined up by Manager Marty Krug in California.

## Shores Defeat United In Slow Football Match

VANCOUVER—Two goals late in the second half provided North Shore with a 3 to 1 victory over Victoria United here Saturday in a tame Coast League soccer match. Two points enabled North Shore to keep alive its hopes for the second half honors.

North Shore's Fred Whittaker scored the only goal of the first half from a scramble.

Victoria improved in the second half but the forwards lacked cohesion and were rarely dangerous around the opposition goal.

Tom Druce tied the game 30 minutes into the second canto, banging home a loose ball from close in.

North Shore came right back and Bill Smith fired one home from close range to put the Reds out in front again. Jimmy Spencer got the final tally of the day, converting a penalty kick awarded against United's back Murray Speller for spilling Smith in the penalty area.

## Luke Easter Hurt Again

OKLAHOMA CITY, Okla. (AP)—Luke Easter, the Cleveland Indians' hard-hitting rookie outfielder, was injured Sunday as the Tribesmen came through with 19 hits to defat New York Giants 12 to 6.

Easter, who has nailed down an outfield berth with the club, suffered a slight shoulder separation in the third inning when hit by centre fielder Bob Kennedy's knee.

Trainer Wally Bock said Easter would be out for the duration of the exhibition season and might not be ready for the club's opening game April 18.

---

Keeneland race track at Lexington, Ky., has installed traffic lights on the track. The reason—to clear the course for harrowing during training hours.

## COACH PAYS TRIBUTE TO DETROIT CLUB

### Lauds Wings For Great Comeback After Howe Hurt

DETROIT (CP)—Conn Smythe shook hands with his dethroned Stanley Cup champions Sunday night and said: "This has been a great team and it went out like a champion."

Then the managing director of the Toronto Maple Leafs crossed the corridor to Detroit Red Wings' dressing room to congratulate the team that had ousted his Leafs in the seventh and deciding game of their cup semifinal.

The Detroit dressing-room was a mass of happy players milling about and pounding each other on the back.

"I never saw a team come back like this one did after Gordie Howe was hurt and we seemed just about out of the series," said Coach Tommy Ivan of the Detroiters.

Goalie Harry Lumley and Leo Reise, who scored last night's only goal, took the lion's share of applause from their teammates, but both said a lot of the congratulations should go to Toronto's great goalie, Turk Broda.

When the regulation 60 minutes ended last night it marked his fourth "shutout" against the National Hockey League champions.

Speaking of Reise's goal, Broda said: "I never saw the puck until it hit the net and bounced back out between my feet. I looked down and there it was."

Among the countless thousands of fans who heard the game on radio or watched it on television, none was more vitally interested than the lone figure who saw it on a television set at Detroit's Harper Hospital.

He was the injured Gordie Howe of the Wings.

### *BASEBALL STANDINGS*

COAST LEAGUE

| | W. | L. | Pct. |
|---|---|---|---|
| Hollywood | 10 | 3 | .769 |
| San Diego | 10 | 4 | .714 |
| San Francisco | 7 | 6 | .538 |
| Portland | 6 | 6 | .500 |
| Los Angeles | 6 | 8 | .429 |
| Seattle | 5 | 8 | .385 |
| Oakland | 4 | 8 | .333 |
| Sacramento | 4 | 9 | .308 |

VICTORIA PRICE
ENGLISH FORD FORDOR
$1268
TUDORS - - $1183
Gladwell MOTORS
910 PANDORA B 8111

This advertisement is not published or displayed by the Liquor Control Board or by the Government of British Columbia.

The finest roof protection money can buy...

• Look for two things—beauty and protection—when you choose a roof for your home. A roof that harmonizes perfectly with the architectural style of your home and adds a note of charm and distinction. And, equally important, you'll want a roof that will give years of reliable protection from the hazards of fire, weather and wear. You can get *both*—beauty and utility—when the roof you choose is a Johns-Manville Durabestos roof. Durabestos shingles are made of asbestos and cement—they can't burn, rot or wear out!

Rich, warm colours—lasting colours—and the attractive grained appearance of Durabestos shingles make them the most beautiful asbestos shingles money can buy!

FREE! For informative free literature on Durabestos shingles, write Canadian Johns-Manville, Dept. N-4, 199 Bay Street, Toronto.

B-217

SEE YOUR NEAREST JOHNS-MANVILLE DEALER

ASBESTOS BUILDING MATERIALS LTD.
2100 DOUGLAS G 7314

# IT'S MY VIEW

By BILL WALKER

Peter Wong is the Chinese secretary of the Chinese Students' Athletic Association. And last week in his executive role, Peter dropped into the office with an invitation to attend the 20th anniversary dinner and reunion of the association at the Sirocco Club Thursday night.

Having been associated with the Chinese for many years, first as a boy in the small town (out of respect for my boyhood days, I'll call it a town, though it isn't really) of Blubber Bay on Texada Island, and later in sports against Chinese basketball teams in the city, I had no hesitancy in accepting the invitation on behalf of my wife and myself.

## We Were Not Disappointed

And I can say without reserve and taking the liberty of acting as spokesmen for the other occidentals who were privileged to attend "we were not disappointed." An enjoyable time was had by all. The dinner was not in Chinese style as some might have expected, for the Chinese, though they had a great philosopher in Confucius, now "when in Rome do as the Romans do."

Of course from an athletic standpoint, and the occasion was to honor the original Chinese Students basketball team, was the presentation of individual trophies to members of the 1930-31 club who were present.

## Sportsmanship Counts Most

Various sports officials who were called upon in their role of honored guests to speak at the function were rather tongue-tied as they attempted to extoll the virtues of the Students in city sports. There was little that could be said that hadn't already been said in the fine record that Chinese teams have established, especially in sportsmanship during their 20-year history in sport in Victoria.

The friendliness of the Chinese has always intrigued me, and in those present, who prior to this event only knew the Chinese as members of our community, I believe a new respect for our oriental brethren has been born.

## Boxla Turnouts Encouraging

You can quote Arnold Ferguson, coach of the Victoria Shamrocks in the Intercity Box Lacrosse League: "The intercity team will be run by a clique this year, a clique of the 16 best lacrosse players in the city." Ferguson is more than pleased with the turnout for pre-season practice sessions and though not over-confident feels that with the material at hand the Shamrocks will be able to hold their own with mainland teams during the coming season.

The season is close at hand. Closer than most realize, as one month from today the Shamrocks are tentatively scheduled to play their first home game in the Memorial Arena.

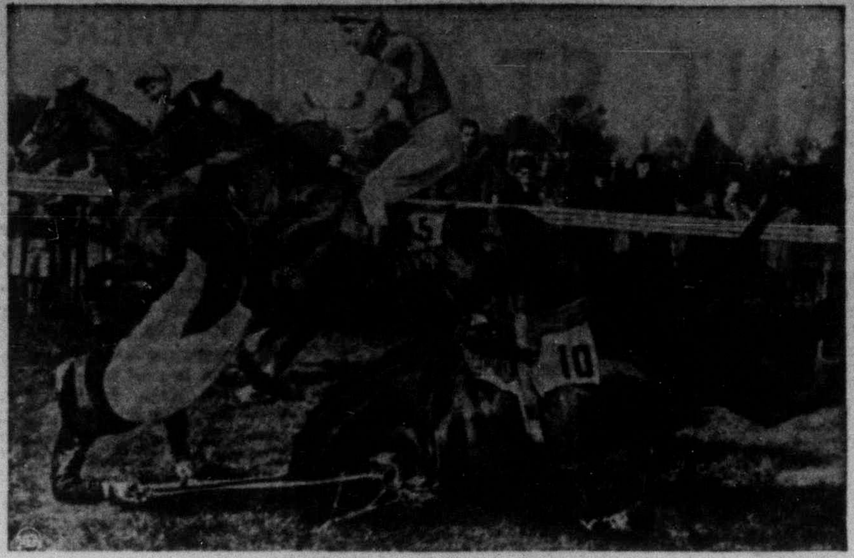

### And He Walked Away

Jockey Ted Grantham flies from the saddle as his mount Causeway buries head and forelegs into the ground during running of Richmond Handicap at Hurst Park, England. Neither rider nor horse suffered injury.

# Hibberson Stages Great Rally To Down Morrison

Four up and six holes to play.

That's the way it stood for Bob Morrison against Eric Hibberson at the Colwood Golf Club Sunday in the quarterfinal round of the Vancouver Island match play open golf tourney sponsored by radio station CJVI.

But when it was over Hibberson was the winner, nipping the veteran Uplands star and clubmate, 1 up at the 19th, to advance to the semifinals against Vic Painter of Colwood.

Hibberson, who had a bad round until the final six holes, closed strongly.

Hibberson's won it with a par four to Morrison's bogey five.

Painter defeated Ken Lea, 2 and 1.

In other quarter-final matches Gorge Vale's youthful Bob Fleming moved into the semis with a 5 and 4 triumph over Einar Brynjolfson, and Bill Bird of Gorge Vale edged Jim Ball, 1 up. Bird was at his best chipping in for a birdie three on the 12th and getting an eagle three on the fifth.

Fleming and Bird meet in the semifinal round at the Uplands next Sunday. The semis will be over the 36-hole route with players teeing off at 10 and 2.

## GARTERS FOR WRESTLERS

PARIS (Reuter) — The "garter catch" is Paris' latest development in female all-in wrestling.

Two girls in bathing suits wrestled to see which could take a pair of garters off the other.

One of the girls, after a heavy fall early in the bout, gave up after 10 minutes.

## Padres Appear Big Challenge

After two weeks of play, Hollywood's Stars are still leading in the Coast League baseball marathon today, but they're only half a step ahead of the weatherman and the San Diego Padres.

Off to a ragged start, San Diego is now buoying along on the crest of a five-game winning streak. With enough stick power to beat all the rugs in Persia, and maybe a few baseball teams thrown in, the Padres at this point rate as one of the loop's foremost pennant contenders.

They demonstrated this Sunday by grabbing both ends of a doubleheader at Los Angeles, 11 to 9 and 7 to 2. The sweep brought the Padres to within a half game of the lead and dropped the Angels into fifth place.

| First Game— | R. | H. | E. |
|---|---|---|---|
| Hollywood | 6 | 10 | 0 |
| Seattle | 3 | 9 | 0 |

Woods, Salveson (8) and Paepke, Sandlock (7); Budnick, Wilson (9) and Williams.

| Second— | | | |
|---|---|---|---|
| Hollywood | 3 | 3 | 3 |
| Seattle | 5 | 7 | 0 |

Schallock, Mondorff (2) and Sandlock; Fletcher and Lamanno.

| First Game— | | | |
|---|---|---|---|
| San Diego | 11 | 12 | 1 |
| Los Angeles | 9 | 11 | 1 |

Savage, Marshall (3), Kipp (4), Rowe (7) and Tresh, Moore (7); Besse, McLish (1), Barrett (5), Mallory (8) and Novotney.

| Second— | | | |
|---|---|---|---|
| San Diego | 7 | 8 | 1 |
| Los Angeles | 2 | 1 | 1 |

Weimaker and Moore; McDaniels, Kraus (6) and Burbrink.

| First Game— | | | |
|---|---|---|---|
| Sacramento | 3 | 6 | 0 |
| San Francisco | 9 | 11 | 0 |

Grove, Prick (7), Thompson (7), Dobernic (7), Freitas (7) and Raimondi; Steiner (8), Singleton, Buxton (7) and Eastwood.

| Second— | | | |
|---|---|---|---|
| Sacramento | 0 | 4 | 0 |
| San Francisco | 4 | 7 | 0 |

Surkont, Dobernic (6) and Steiner; Bridges, Feldman (3) and Partee, Eastwood (6).

| First Game— | | | |
|---|---|---|---|
| Oakland | 0 | 8 | 0 |
| Portland | 1 | 5 | 0 |

Shoun, Thompson (8) and Padgett; Lynn and Gladd.

| Second— | | | |
|---|---|---|---|
| Oakland | 5 | 6 | 0 |
| Portland | 8 | 10 | 1 |

Behrman, Gettel (3), Bamberger (5), Nelson (6), Gassaway (6) and Noble; Helser and Ritchey.

# Amateur Hockey Clubs Down To Serious Business In Playoffs

You could pay your money and take your choice today as five senior and five junior teams lined up with their eyes on the Allan and Memorial Cups, emblematic of senior and junior hockey supremacy among Canada's amateurs.

Sherbrooke Saints will face Toronto Marlboros in the eastern Canada Allan Cup finals.

The Saints entered the finals Saturday by drubbing Sydney Millionaires, 5 to 0, to take their best-of-seven series in four straight games. Marlboros clinched their half of the eastern semifinal last week by defeating Cornwall Calumets in straight games.

In the western Allan Cup playoffs, Calgary Stampeders today held a two-one lead in games in their best-of-seven tilt with Kamloops Elks. The Stamps won the third game Saturday night, 2 to 1. The series winner will play Fort Frances Canadians for the western senior title.

**EASTERN JUNIOR FINAL**

In the other loop, Montreal Junior Canadiens and Guelph Biltmores will tee off Tuesday night in Montreal in the first game of the eastern Memorial Cup finals.

Biltmores edged Porcupine Combines 3 to 1 Saturday to take their best-of-seven series four games to one.

Meanwhile, the surprising Port Arthur Bruins shaped up as favorites to take Brandon Wheat Kings in their western junior semifinal.

Saturday night the Bruins upset Wheaties 4 to 3 to take a 3 to 2 lead in games in their best-of-seven series. The winner will face Regina Pats, who wrapped up the other half of the western semifinal last week.

## MAJORETTES B.C. CHAMPS

TRAIL (CP) — Vancouver Majorettes went on a five-minute, 11-point spree at the night to beat Trail 34 to 33 and retain the British Columbia intermediate "A" girl's basketball championship.

The Vancouver quintette won the two-game, total-point series by a single point. Friday night the teams played to a 38 to 38 draw.

## Duncan Hospital Engineers Get 7½-Cent Bonus

Cost-of-living bonus of 7½ cents an hour will be paid engineers and firemen at King's Daughters Hospital, Duncan, under terms of a new work agreement between the hospital and Local 918, International Union of Operating Engineers.

Bonus payments are retroactive to Jan. 1.

The new agreement also provides an increase of 50 cents per day for the hospital's chief engineer, and an additional $10 a month for the maintenance engineer.

Under the contract, engineers will work 40-hour and 48-hour weeks alternately. Holidays with pay will be granted to those employees with five years' service.

## Los Angeles In Coast Ice Final; Royals In Lead

Los Angeles, winner of the southern division playoff, will meet the survivor of the New Westminster-Vancouver series for the Pacific Coast Hockey League championship.

Monarchs beat San Diego four games to two, winning the final game, 4 to 1, last night.

New Westminster took a three to two game lead over Vancouver with a 4 to 1 victory Saturday night in their best-of-seven-game playoff. The northern division playoff continues at Vancouver tomorrow night.

If Vancouver wins, the deciding game will be played Wednesday at New Westminster.

## Swims Two Miles In Icy Waters

PRINCE RUPERT (CP)—Dr. William S. Kergin of Prince Rupert was in hospital today after a marine accident that nearly cost his life.

Dr. Kergin, his wife and three children were returning from a week-end cruise in his boat, when the vessel struck a reef with such force that he was thrown overboard.

Unable to locate him, Dr. Kergin's wife beached the boat on a bar and rowled to the nearby vilage of Metlakatla. Police boats and native craft spent four hours searching for Dr. Kergin, finally locating him on the shore in a state of near collapse.

He said he had swum for nearly two miles.

Dr. W. S. Kergin is the son of Dr. W. T. Kergin of Vancouver.

The following U.S. racing records were established on west coast tracks: Fair Truckle's six furlongs in 1:08 2/5, Count Speed's 1:41 for a mile and a sixteenth, and Ace Admiral's mile and five-eighths in 2:39 4/5.

## ISLAND RUGBY SERIES

# Wanderers, Bays In Cowichan Cup Final

J.B.A.A. first division ruggers and Oak Bay Wanderers' second fifteen will meet in the final of the Cowichan Cup series. The game is tentatively scheduled for Saturday.

Victoria College Vikings, winners of the city championship, did not enter the post-season Vancouver Island championship series because of school examinations.

In Saturday's games at Macdonald Park the J.B.A.A. fifteen defeated Oak Bay Wanderers' first team, 16 to 9, while Oak Bay's second unit downed Fifth Regiment, 11 to 8.

J.B.A.A. took a 5 to 3 half-time lead on a try by Albie Williams and a conversion by Bill Mulholland. Pete Donald scored for Oak Bay. In the second-half Mulholland, Malcolm and Dempster scored for the winners with Ted Bolton and Irvine Young scoring for the losers.

After taking a 3 to 0 lead at the intermission, Wanderers' second team moved ahead 11 to 0 in the second-half before Fifth Regiment could score. The soldiers came back with a late burst but two tries and one conversion fell three points short of tying the count.

Hank Horne, Walt Young and John Johnson went over for Oak Bay while Pete Fowles and Eric Coles scored tries for the losers. Dick Pollard converted one try for Oak Bay and Jim Caldwell one for the Army.

## J. R. Clark Heads Gorge Vale Club

J. R. Clark was named president of the Gorge Vale Golf Club at the club's recent annual meeting.

Other officers elected were: J. W. Mathews, vice-president; E. Hume, club captain; J. Kennedy, R. L. Cox, S. Paterson, directors for two years; G. Merriman, J. Davis, Mrs. R. Fanthorpe, directors for one year; H. Kirkham, R. Fanthorpe, S. Holland, F. McPherson, N. Hogan and W. Bird, match committee.

D. Lawis, H. McDonald, M. Armstrong, Miss L. Harris and Mrs. A. Swan were named to the house committee, and A. Temple, J. Briggs, A. Buss and W. G. Johnson were nominated to the greens committee. The publicity committee is composed of G. Cole, A. Gillies and Mrs. J. Davis, and members of the membership committee include A. Meugans, H. McDonald, S. Holland and Miss N. O'Connell.

Dr. D. M. Baillie, a president of the club for several years, was named a life member in appreciation for his services.

Main objective of the club members this year will be the purchasing of the club.

## Racing Results

TANFORAN — Results of horse racing here Saturday follow:

First Race—
Dan Baker (Shoemaker) $15.50 $6.70 $4.50
Gale Force (Parnell) 4.80 3.60
Mashie II (York) 5.80
Scratched: Preface, Anayr, Total Victory, Vanity Code, Bienfair, Gotagal, Bull Reward.

Second Race—
Dist. Attorney (F Zufelt) $20.70 $8.50 $5.70
Sunny Toots (Gifford) 5.10 3.80
Baby Doger (Pearson) 5.30
Scratched: Over Run, Overhead, Wild Marm.

Third Race—
Rey El Conejo (Shoemaker) $7.50 $4.80 $3.90
Panson (Pearson) 7.10 4.40
Black Sulphur (Parnell) 4.50
Scratched: Perino, Pea Soup, Ladevo.

Fourth Race—
Toe Tap (Porter) $18.20 $8.80 $6.00
Blue Betty (Williams) 7.10 5.70
Bangster (Mathews) 6.50
Scratched: Back Drop, Blue Ripple.

Fifth Race—
Okey Smoky (Shoemaker) $8.00 $3.90 $3.00
Chureo (Brooks) 3.50 2.70
Jonathan (Pierson) 3.80
Scratched: Slick Pigeon.

Sixth Race—
Caspian Sea (Shoemaker) $4.60 $3.60 $2.70
Solar Lad (Caffella) 13.00 6.10
Oration (James) 3.30
Scratched: Three Rivers.

Seventh Race—
Machine Age (Neves) $11.40 $5.00 $3.10
Hidden Moon (Shmkr) 4.80 2.90
Saginaw (York) 3.00
Scratched: War Poppy, Marcellus, Royal Scholar, Mostest.

Eighth Race—
Ponder (Brooks) $3.10 — —
On Trust (Neves — — —
Boomerang Boy (Shmkr) — — —
(Win betting only.)
Scratched: Rakoczi, Moon Rush, Two Lea, Miche.

Ninth Race—
Stoner Creek (Glisson) $10.40 $5.50 $3.90
Grey Spook (Westrope) 12.00 8.60
Clincher (Neves) 5.50
Scratched: Meltonian, Shower Bolt.

## Banquet Brings D.V.A. Bowling Season To Close

The Department of Veterans' Affairs Fivepin Bowling League was host to over 100 bowlers, their families and friends at the annual banquet and prize-giving at the Monterey Restaurant.

During league play 16 teams competed in the regular schedule: Belmont won the first-half title and D.V.A. Hospital the second-half crown.

In the rolloff for the championship Belmont retained last year's honors. Members of the winning team included Joan Barber, Marg Hillis, Marie Carnie, John Neufield and Bob Gauvreau.

In a representative team match between high-average bowlers from the D.V.A. Hospital and Belmont Building, the D.V.A. team won possession of the Burnett Cup.

High women's single for the season was registered by Hilda Thomson with 329. J. C. Dowds topped the male trundlers with 356. Miss D. Smart rolled the women's high three of 760 and G. Wamboldt the men's high triple of 820. Muriel Petherbridge topped the women's averages with 187 and J. Saunders the men with 202.

Prizes were presented by S. H. Okell, D.V.A. administrator; J. H. Van Slyke, D.V.A. Social Club, and G. K. Sammon, president of the D.V.A. Employees' Association.

Team trophies will be presented April 14 at the D.V.A. Social Club banquet and dance at the Sirocco Club.

## Carpet Bowling

The following matches in the Capital City and District Carpet Bowling League tournament are listed this week:

Tonight—Handicap Doubles: R. Williams and L. Greenslade vs. F. Thackray and G. Cruickshank, T. Bridges and D. Williams vs. W. Bridge and J. Pannell.

Tuesday—Birnie Cup Doubles: D. Drummond and S. Mar vs. T. Bridges and P. Jenkins. Handicap Doubles: A. McMillan and A. Griffin vs. J. Whittle and H. Crouch.

Wednesday—Kiwanis Cup Final: Rangers vs. Robin Hood. Handicap Doubles: R. McKenzie and F. Jenkins vs. R. Stofer and Rendle.

Thursday—A. and N. Cup Final: Robin Hood vs. Sherwood.

Friday—Doubles: G. Cruickshank and H. Bates vs. W. Cull and T. Bridges, B. Thomas and W. Bolton vs. winner of Jenkins and Shepperd vs. Whittle and Williams.

## TIDE TABLE

| April | Time h.m. | Ht ft. | Time h.m. | Ht ft. | Time h.m. | Ht ft. | Time h.m. | Ht ft. |
|---|---|---|---|---|---|---|---|---|
| 10 | 1.00 | 9.1 | | | | | 15.48 | 2.6 |
| 11 | 1.36 | 9.0 | | | | | 16.40 | 3.1 |
| 12 | 1.58 | 8.7 | 8.40 | 7.2 | 10.22 | 7.3 | 17.45 | 3.8 |
| 13 | 1.51 | 8.4 | 7.39 | 6.5 | 11.55 | 7.1 | 18.35 | 4.4 |
| 14 | 1.38 | 8.3 | 7.51 | 5.6 | 13.08 | 7.1 | 19.17 | 5.0 |
| 15 | 1.36 | 8.4 | 8.16 | 4.7 | 14.07 | 7.2 | 19.55 | 5.6 |
| 16 | 1.53 | 8.5 | 8.46 | 4.1 | 15.00 | 7.2 | 20.30 | 6.2 |
| 17 | 2.09 | 8.7 | 9.21 | 3.5 | 16.27 | 7.2 | 20.59 | 6.7 |
| 18 | 2.22 | 8.8 | 9.56 | 3.1 | 19.04 | 7.3 | 21.23 | 7.4 |

SUNRISE and SUNSET
Pacific Standard Time
April 11—Rises 5.32 a.m.; sets 6.58 p.m.

FISHING
The Trout Season Is Now Open
FISHING LICENSES ISSUED HERE
All Fishing Equipment Available
BERNARD'S
SPORTING GOODS
1410 DOUGLAS ST.

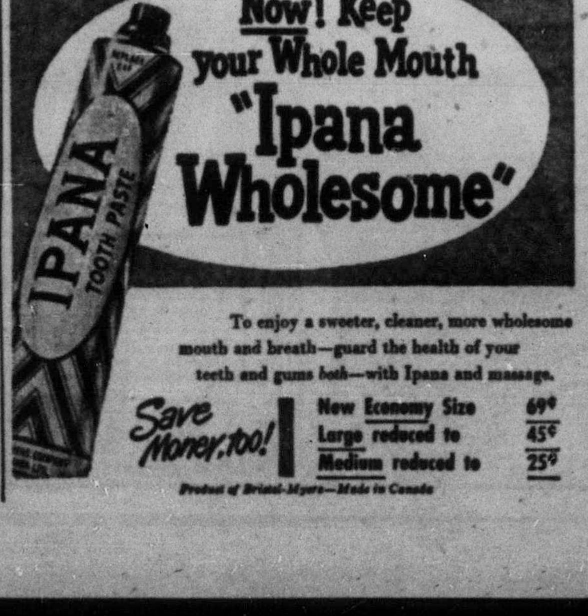


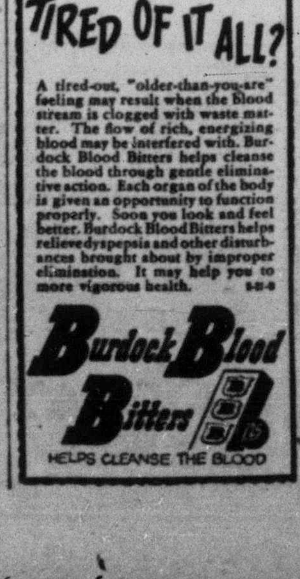

# ANNOUNCEMENTS

**Appetizing home-cooked meals** at the Mayfair, 1011 Broad St. ***

* * *

**A salvage collection for James** Bay, Esquimalt and Gorge. E 3413. ***

* * *

**Alcoholics Anonymous. Confi**dential assistance on drink problems, P.O. Box 1, Victoria, B.C.

* * *

**A rummage sale will be held by** St. Ann's Academy in the Hard of Hearing Hall, Douglas Street, on Saturday afternoon, April 15. Contributions may be left at St. Ann's Academy, or telephone G 4483. ***

* * *

**Behind the closed doors of** medical research laboratories appalling tortures are inflicted upon animals allegedly in the name of science. The practice is known as vivisection, and includes maiming, blinding, freezing, burning and roasting of dogs, cats and other animals. Further details of these atrocities can be obtained from medical journals. Join your local Anti-Vivisection Society and help stamp out these horrors. (Canadian Anti-Vivisection Society, No. 608 Scollard Bldg. Phone G 7943.) ***

* * *

**Brenta Lodge—Victoria's lead**ing resort on seafront, close to Butchart's Gardens. Superb accommodation, all rooms and suites with bath. Full course meals and a la carte service. Brentwood Bay, V.I. Keating 58-M. ***

* * *

**"Broken Agreements At City** Hall," CKDA, 8.05, Monday. ***

* * *

**Chiropractor — Donald Elder,** D.C. 612 View Street. G 9615. ***

* * *

**Chiropodist: D. B. Caird, D.S.C.,** 218 Pemberton Bldg. B 3732. ***

* * *

**Carne Rebekah Lodge, No. 45,** spring tea and sale of home cooking, Odd Fellows' Hall, 1315 Douglas Street, April 12, 2.30 p.m. Everybody welcome. Bring your friends. Admission 35c. ***

* * *

**Chiropodist: W. J. Fraser,** D.S.C., now located 107 Pemberton Building. B 3252. ***

* * *

**Dancing—Gordon Head Hall,** Tyndall Avenue, Friday, April 14. Stan Cross' Orchestra. 9 p.m. Supper. 75c each. ***

* * *

**Estella Kelley, Phy.T. Est.** 35 years—E 9121. Colonics, electric massage. ***

**Masonic Male Voice Choir will** sing Tuesday, April 11, 8.15 p.m., at Fairfield United Church. Sponsored by the Young People's Union. Guest artist: Mrs. M. H. Wilson, soprano. ***

* * *

**Optometrist — Howard L. Mc**Diarmid. Complete optometric service. Appointment, E 7111 Hudson's Bay Co. Now moved to 2nd floor. ***

* * *

**Old Time Dance — Marigold** Community Club, April 12, 9 to 12, Marigold Scout Hall. Scafe's Orchestra. Admission 50c. Refreshments free. Last bus for town 12.05. ***

* * *

**Please note change of date of** University Extension Association lecture by Miss Dorothy Somerset, U.B.C., from April 10 to April 17. ***

* * *

**Picture Framing in Perfect** Taste by Diggon's. ***

* * *

**Ronsons repaired while you** wait. Kilburger's Jeweler, 703 Fort. ***

* * *

**Slendor Tablets are effective.** Two weeks supply $1; 12 weeks $5, at Darling's Pharmacy and all druggists. ***

* * *

**Skilful Barber Service (a habit).** Estevan Avenue Barber Shop (2524). "You'll like my work," Harry Firth. Ladies' and Gentlemen's Hairdresser since 1900. ***

* * *

**Telephone Answering Service** —Your present phone answered in your name, 24 hours a day. Telephone and mail address supplied. 710 Johnson Street. Phone B 4246. ***

* * *

**The business known as Your** New Neighbor is owned and operated solely by Avis C. Pallmason. No other person or persons have any interest in Your New Neighbor or has any authority to make any commitments in the name of Your New Neighbor. ***

* * *

**V.I. Rock and Alpine Garden** Society will hold its general meeting on Tuesday, April 11, at 8 p.m., in the Oak Bay Beach Hotel. Mrs. J. A. Hibberson will speak on Primulas; Mr. E. Lohbrunner will speak on Lewisias; Mr. S. Shiner will discuss suitable annuals for the rock garden; Mr. W. P. D. Pemberton will show pictures. ***

**WEDNESDAY NIGHT—8.15**

MEMORIAL ARENA

ALL REQUEST

**PROM CONCERT**

VICTORIA SYMPHONY ORCHESTRA

HANS GRUBER Conducting

KENNETH SPENCER

Brilliant Basso, Guest Soloist

PROGRAM

O CANADA

THE STAR-SPANGLED BANNER

(In honor of the Guest Artist from the U.S.)

1. Stars and Stripes Forever—March ........ John Philip Sousa
2. Zampa Overture ........ Herold
3. One Thousand and One Nights—Waltz ........ Johann Strauss
4. Aria with Orchestra:
"In Diesen Heil'gen Hallen," from The Magic Flute ........ Mozart
KENNETH SPENCER, Soloist
5. Group of Songs with Piano:
(a) Jerusalem (Old English poem by William Blake) ........ Parry
(b) Mobile Bay (American Sea Chanty) ........ Arr. by Dougherty
(c) Water Boy ........ Robinson
KENNETH SPENCER, Soloist
JONATHAN BRICE at the Piano

Intermission

6. Prelude to Act III, "Lohengrin" ........ Richard Wagner
7. Slavonic Dance No. 8, Op. 46, in G Minor ........ Antonin Dvorak
8. Arias with Orchestra:
(a) "O Isis and Osiris," from The Magic Flute ........ Mozart
(b) "Il Lacerato Spirito," from Simone Boccanegra ........ Guiseppe Verdi
KENNETH SPENCER, Soloist
9. Capriccio Italien ........ Tschaikowsky

1.00 1.50 2.00

STUDENTS HALF PRICE

BOX OFFICE NOW OPEN AT FLETCHER'S, 1130 DOUGLAS

## TIMES DAILY SERIAL

By HERMINA BLACK

# DISTANT STAR

Clemency leaned back on the wooden seat of the waiting room of the Belgravia Employment agency and wondered why it was necessary for prospective employees to sit on anything quite so hard.

The room was bare and austere; decorated, thought that hardly seemed the word, by a large square mirror. It was probably put there on the wall as a hint to those being called upon to interview important clients of the firm to make sure that they presented a scrupulously neat appearance.

Clemency looked at her reflection in it, and the reflection looked back at her without any of the satisfaction which an ornamental young woman of 22 has the right to feel, with the knowledge that she is rather charming to look at. Up to now, this particular young woman had found good looks rather more of a liability than an asset. Quite a number of women seemed to prefer their children's nursery governess to be elderly and not so good looking.

**MUST HAVE JOB**

She was conscious of mounting nervousness. If she didn't get a job soon she would have to go home, and that was the last thing she wanted to happen. The little flower-decked railway station at Belsham Lacy, the country town in the West Country of England where her father's legal practice was established, seemed like a prison gate.

At that moment the door of he inner sanctuary opened and the tall, fair girl who had gone in last came out, shutting the door behind her.

Clemency glanced at her, hoping to ask her the outcome of the interview to which the girl had been called 10 minutes ago. Their eyes met, as though in answer to her thought, the other paused beside her.

"No luck. She wanted me to go abroad, but I don't intend to tie myself up. When my fiance comes back from Germany we'll be getting married."

**POST IN AFRICA**

The office door opened again and Miss Simpson, the proprietress of the agency, looked out.

"Miss Norton." She beckoned.

Clemency rose at once to obey the summons, with a smile at the fair girl.

Miss Simpson drew the door she was holding a little closer. "Just a minute," she said in a low voice. "It's no use wasting any more of my client's time unless you are willing to consider a post abroad—North Africa?"

North Africa! Farther than Clemency had ever hoped to go. Visions of things she had always yearned after shone brilliantly out. Her heart gave a little excited leap, but her voice—she had a particularly pretty speaking voice—was calm as she answered:

"I've no objection to going anywhere abroad."

"Good." Miss Simpson motioned her to follow. As she entered the inner office she said: "I don't think you need despair Mrs. Amberley. Here is the other young woman about whom I spoke. I think she would suit you."

"That sounds too good to be true." There was a touch of acidity in the slow, slightly drawling voice.

Clemency's first impressions of Syrie Amberley were that she looked as though she had stepped out of the pages of a fashion magazine and that she was one of the most breathtakingly lovely creatures she had ever seen. She had dark red hair and the flawless skin that goes with it. The whole effect was so dazzling that Clemency did not attempt to analyze them.

Miss Simpson said: "I'll leave you to talk," and disappeared through another door on the other side of the room.

**LIKES TO TRAVEL**

Mrs. Amberley lit a cigarette as she appraised Clemency. Then: "Are you sure you are willing to go to North Africa?" she asked. "Make up your mind definitely before we go any further. It would be too crashingly boring to find out all about you and then have you say, like that idiot who just left, that you don't want to 'travel'."

"On the contrary," Clemency replied quietly, "there is nothing I'd like better than to travel."

"Good." Clemency's prospective employer's smile seemed spontaneous and brilliant, although it did not change her eyes. They were strange eyes, almond shaped with an uncommon shade of hazel-green, with a line of gold around the edge of the iris.

She continued: "I've one little girl, nearly 4 years old. She's rather out of hand at present. I brought her back for a tonsil operation, and her governess with her. I thought the governess would go back with me—but she suddenly decided that she must stay here. A most abominably dirty trick—she knew we were due to leave next week, and she let me down at the last moment. I don't think any reference she gets from me will secure her another job!" Mrs. Amberly's mouth set, and Clemency noted that when she was not smiling there was a distinct suggestion of bad temper, almost of cruelty, about the line of those red lips.

**NOT LOOKING UP**

Realizing for the first time that her prospective employee was standing, Syrie said carelessly: "Do sit down. I hate looking up at people when I'm talking to them," and as she was obeyed: "I suppose you've looked after children before?"

"I trained in a nursery school for a time, and I'm capable of giving first lessons," Clemency told her.

"You haven't actually held down this kind of post before?"

"No, but I'm very fond of children and good with them. The matron of the school will give me a reference. And I looked after a friend's children for several weeks last summer."

Syrie's laugh was brittle. "What about your family? Frankly, relations are an absolute curse."

"My family would not interfere with me," said Clemency quietly. "My father is a solicitor in Devonshire where his father and grandfather practiced before him. He is married again and I prefer not to live at home."

Syrie looked at her more closely. The girl was pretty—unusual, too, that golden hair with those enormous brown expressive eyes. Syrie had no objection to the good looks of any girl who was not likely to trespass on her domain—and Baba's governess would hardly be likely to do that. As for the men of the household—if only Jon would show some interest in a pretty face, it might help to solve a problem. And Piers — Syrie's eyes were suddenly secretive.

**IN SHEIK'S HOUSE**

Mrs. Amberly's soft, slow voice said: "We live on an oasis near a place called El Barata—about 30 miles from Biskra. But 30 miles in the desert is just nothing. The house belongs to my husband's brother, Piers Amberley. It belonged originally to a sheik and was left to Piers by an eccentric relative. We went there because my husband has been—ill." An odd, furtive expression crossed the beautiful face and was gone in an instant. "We'll probably stay there. Piers can't bear his younger brother out of his sight." She puffed on her cigarette.

"There's a regiment of El Barata and boards of eminently attractive Frenchmen descend upon us whenever they get the chance. I suppose I ought to warn you that if you want a neighborhood movie you'll be bored stiff. To be perfectly frank, I shouldn't choose to live in the middle of the Sahara, if I could help myself."

"It sounds fascinating," murmured Clemency.

**PREFERS BOYS**

Mrs. Amberley drummed the tips of her exquisitely manicured nails on the table. "What I want," she said frankly, "is someone who isn't afraid of responsibility and who will be able to take Baba off my hands. Of course, I'm fond of children, although I'd rather have had a boy if I had to have one. Jon is sentimental over infants. He ought to have married a girl who would have crowds of the creatures and gone gooey over them. However"—she shrugged—"I don't intend to do anything about that. I'm not shocking you?"

"If people don't like children, they just don't," said Clemency.

"Exactly. You and Baba have one wing of the house practically to yourselves and your own courtyard. There's a car for your use when you want to go out and can arrange time off. We have an Arab nursery maid who's quite good. I'd like you to agree to stay for two years."

"You might want me to leave long before that!"

"Not as long as you carry out the duties I have outlined. The salary is 200 pounds a year."

"It sounds wonderful."

"One more thing. Are you engaged or anything like that?"

"Nothing."

**UNLIKELY MOVE**

"You won't suddenly want to get married then?"

"I should think it the most unlikely thing in the world."

"Then, you will be ready a week from today? And can you come and see me at the Savoy tomorrow at 4?"

"If you care to take up my references quickly, I could start tomorrow," said Clemency.

"Oh, bother the references. I'm sure you won't disappear with my jewelry." Syrie's laugh could be pretty, though it was a little harsh. "Come tomorrow. As a matter of fact, I want to go out of town for the week-end and if you were with Baba, it would be a relief. Ah, what's your name?"

"Norton. Clemency Norton."

"Pretty." The smile that accompanied the words was brilliant and genuine. "Don't let anyone spirit you away." Syrie rose and held out her hand.

As though she had been awaiting her cue, Miss Simpson appeared.

**CALLED LUCKY**

Having explained that things were settled, Mrs. Amberley glanced at the diamond wristwatch she wore and explained that she "really must fly." With a nod to Clemency, Miss Simpson saw her out and was back in a moment.

"I think you are very lucky," she said.

"I think I am," agreed Clemency.

Very lucky! she thought as a few minutes later she walked to the subway. She was going to see a part of the world of which she had often read, and thought she would like to see; because she was going to be independent—able at least to make a life of her own.

A life her own! She had a singularly little idea of what that could mean.

(To Be Continued)

A Florida hurricane in 1926 took 373 lives and caused $165,000,000 damage.

NEW RIO Theatre of Smash Hits

B5841

OPEN 1 P.M.

TODAY AND TUESDAY

AN ALL-COLOR PROGRAM

Yvonne DeCarlo - Brian Donlevy

"SONG OF SCHEHERAZADE"

Monte Hale

"TIMBER TRAIL"

Special Celebration Day in Technicolor

PLUS A CARTOON

PRICES 1 p.m. to 5.30 p.m.
ADULTS 25¢ CHILDREN 10¢
After 5.30 p.m.
MAIN FLOOR 35¢ BALCONY 25¢
CHILDREN 10¢
Government Tax Included

# WHERE TO GO TONIGHT

(As Advertised and Starting Times)

**ATLAS—"Oh, You Beautiful Doll," starring June Haver and Mark Stevens. At 2.08, 5.29, 9.34.**

**CAPITOL—"Riding High," starring Bing Crosby. At 12.30, 3.06, 5.21, 7.26, 9.51.**

**DOMINION—"Cheaper by the Dozen," starring Clifton Webb. At 1.00, 3.19, 5.29, 7.34, 9.44.**

**FOX—"Portrait of Jenny," also "William's Luck." Doors 6.30.**

**OAK BAY—"A Connecticut Yankee," starring Bing Crosby. Doors 6.30.**

**ODEON—Walt Disney's "Cinderella." At 1.16, 3.21, 5.29, 7.37, 9.45.**

**PLAZA—"Mark of the Gorilla," also "Chinatown at Midnight."**

**RIO—"Song of Scheherazade," also "Timber Trail."**

**ROYAL—"The Daughter of Rosie O'Grady," starring June Haver and Gordon MacRae. At 1.00, 3.24, 5.27, 7.30, 9.36.**

## Odeon Theatre

After extensive research and experimentation with other colorings, Walt Disney decided that the heroine of his new all-cartoon magical musical, "Cinderella," now at the Odeon Theatre should be a lovely blonde, in color by Technicolor. Tests revealed that a blonde more convincingly depicts this symbol of lovelorn maidens than does a brunette or redhead.

## Plaza Theatre

Starring Johnny Weissmuller as Jungle Jim, Columbia's "Mark of the Gorilla," based upon the famous King Features Syndicate newspaper feature, is currently at the Plaza Theatre. Supporting the athletic star in the new jungle thriller are Trudy Marshall, Suzanne Dalbert and Onslow Stevens.

## Capitol Theatre

Bing Crosby is in familiar surroundings in his latest Paramount comedy, "Riding High," which is now at the Capitol Theatre. The Frank Capra production has a racetrack background, and The Groaner is well-known for his interest in the Sport of Kings.

## Aged Actress Dies

LONDON (CP)—Old-stager Ida Heath, who played in pantomime with Dan Leno at the Drury Lane Theatre, has died at 77. In private life she was Mrs. Joe Archer.

## Dominion Theatre

Noted Broadway actress Mildred Natwick plays one of the featured roles in "Cheaper By The Dozen," a Twentieth Century-Fox production in Technicolor which is now being shown at the Dominion Theatre.

## Royal Theatre

Gene Nelson, one of the dancing leads of the Broadway hit, "Lend An Ear," has a featured role in the Warner Bros. Technicolor film musical, "The Daughter of Rosie O'Grady," currently at the Royal.

HOLLYWOOD REVIEW

## Actor Sakall's Romance Has Lasted For 29 Years

By BOB THOMAS

HOLLYWOOD (AP)—One of Hollywood's nicest romances would never be made into a movie.

It is the story of Mr. and Mrs. S. Z. Sakall—he's known to movie fans as Cuddles. Their devotion to each other hasn't dimmed in 29 years of marriage.

The story is there for Hollywood to film, but that will never happen. The movie minds seem to believe love ends with marriage. Besides, they'd say, there's no glamor in a middle-aged couple.

Somehow the Sakalls still find their marriage glamorous. She accompanies her husband to the studio every working day.

"She never goes on the set, though," said the multi-chinned actor. "She stays in my dressing-room and waits for me.

"Oh, she has plenty to do. She takes care of all my correspondence. You can't imagine all the mail that has to be answered."

Mrs. Sakall helps her husband wtih his lines, too.

The actor has been in Hollywood since 1939 and readily admits film acting is the most overpaid profession. Not that he minds — "Otherwise I couldn't have a house in Palm Springs."

Although he is usually cast in musicals—such as his current one, "Tea for Two," Sakall has only been allowed to sing once. This amazes him, because he was actually a singer in his native Hungary.

One of the other things that amazed him was the name "Cuddles." When his friends started to call him that, he couldn't understand it.

"I looked the word up in the dictionary and found it meant 'to hug'," he said, vibrating his jowls. "Why would they call me that? I asked people and they said it was a compliment. But I couldn't call myself that. It would be immodest."

## UNCLE RAY

### COLISEUM CROWD WAVED HANDKERCHIEFS TO SAVE GLADIATORS

Yesterday I spoke about the Circus Maximus, the largest gathering place of the ancient Romans. More than 200,000 persons were able to find seats there.

Little is left today of the Circus Maximus, but a great deal of the Colisum still exists. Its remains make up one of the great showplaces of modern Rome.

The Coliseum had seats for about 50,000 persons. In a central space, surrounded by rows of seats, is the arena where men and animals used to fight and die. The arena is of oval shape, and has a length of 287 feet.

Much of the floor of the arena has been broken away, and a visitor can see rooms which formed a basement of a sort. Some of those rooms were dens for wild beasts, and others were used by gladiators.

At a given signal, a hungry lion or other animal was drawn up from below, and the cage was opened so it could get out and fight. Perhaps a man would be stationed there, ready to risk his life against the beast. He might be armed with a sword or spear, but there was danger that he would die in the struggle.

Leopards, bears and hyenas were among the other beasts which appeared in the arena of the Coliseum. Sometimes the beasts fought one another, but often their opponents were gladiators.

The gladiators were men who had been given special training. The majority of them were slaves or criminals.

Perhaps most popular of the contests were fights between gladiators who faced each other on foot. Armed with spears or swords, and carrying shields, they fought until one or the other was struck down. Members of the crowd would wave handkerchiefs when they felt that the life of a wounded gladiator should be spared.

(For History Section of your scrapbook.)

## Lightning Sets Fire

DES MOINES (AP)—A spectacular fire, started by lightning, raged through a bottled gas company Sunday, causing damage estimated at $200,000.

The fire still was burning 12 hours after the lightning struck. No one was injured.

ROSE FUEL CO
PHONE E-1185

FROM ST. JOHN'S
TO VANCOUVER
IT'S CORONATION
ACROSS THE NATION

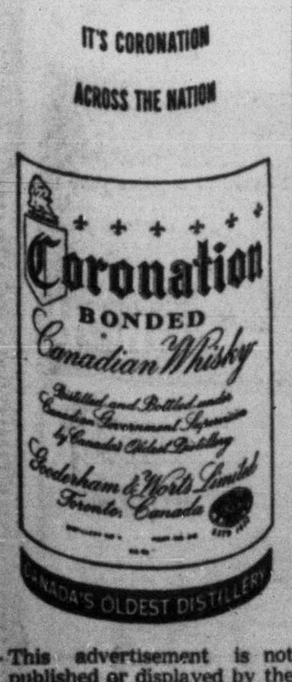


This advertisement is not published or displayed by the Liquor Control Board or by the Government of British Columbia.

**HORIZONTAL**

1 Depicted is the flag of ——
8 Its capital is ——
13 Blame
14 Below
15 Scrap of food
16 Spanish wrap
18 Finish
19 Sign of zodiac
20 Gore
21 Fruit drink
22 Babylonian deity
23 Comparative suffix
24 Thick slice
27 Belongs to her
29 Exist
30 From (prefix)
31 Half an em
32 Measure of area
33 Season
35 This country includes the island of ——
38 Symbol for iridium
39 Any
40 Permit
42 Pertaining to the sun
47 Shoshonean Indian
48 Oath
49 Instant
50 Nothing
51 Omit
53 Uneasy
55 Freshen
56 Landed properties

**VERTICAL**

1 French schools
2 Breakfast food
3 Preposition
4 While
5 Speechless
6 Spoken
7 Nevada city
8 Type space
9 Not (prefix)
10 Notion
11 Sore
12 Commands
17 Toward
25 Cain's brother
26 Twisted
27 Pile
28 Unbleached
33 This country produces ——
34 Interstice
36 Inborn
37 Anoints
41 One of a pair
42 Simmer
43 Either
44 Italian coins
45 Playing cards
46 Repose
47 One
52 Down
54 Tantalum (symbol)

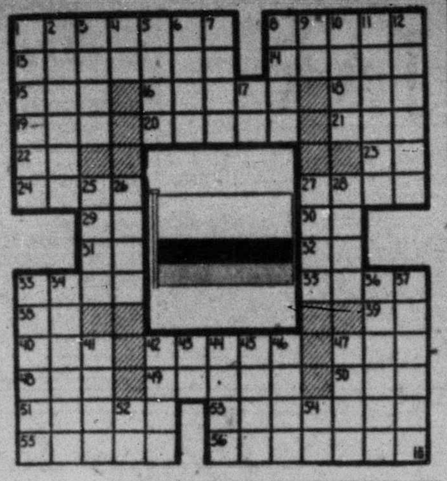

ANSWERS TO PREVIOUS PUZZLE

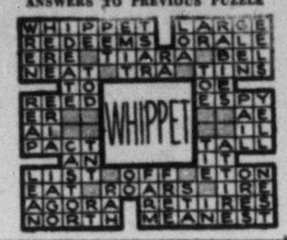

## Hustle Trespasser From Paris Pulpit In Easter Service

PARIS (AP) — A 21-year-old former student of religion momentarily disrupted Easter services in Paris' famed Notre Dame Cathedral Sunday by climbing into the pulpit to blame Christianity for the world's ills.

Police said the plot was hatched in a basement night club of the Saint Germain-Des-Pres area, the Greenwich Village of Paris.

Michel Mourre was quickly ousted from the pulpit and hustled out of the vast cathedral.

Police said Mourre would be charged with impersonating a member of a religious order, an offence punishable by six months to two years in prison.

Mourre was wearing a robe of the Dominican Order. He had been a student of the order until six months ago.

The World Series baseball classic was originated in 1903 by Pittsburgh, winner of the National League flag, and Boston Red Sox, American League champions.

## Two Electrocuted As Airplane Hits Line

LEICESTER, Mass. (AP)—A small airplane Sunday night struck a high tension power line killing two men, one a passenger and the other a farmer electrocuted by the fallen wire as he tried to help the victim.

The dead were identified as Michael Sloan, 27, of Worcester, a passenger, and George Streimikis, 30, who was killed while trying to pull Sloan from the plane.

HARBORD Insurance Is GOOD Insurance

HARBORD INSURANCE LTD.
Representing the Finest FIRE, AUTO, CASUALTY and MARINE Companies in the World
B 4207 609 YATES

They're Here! The New
DRAPES

Dash in for these sensational values! Drapes for every room in your home! Tailored and ruffled styles in a variety of new, wanted colors . . . all at rock-bottom low prices!

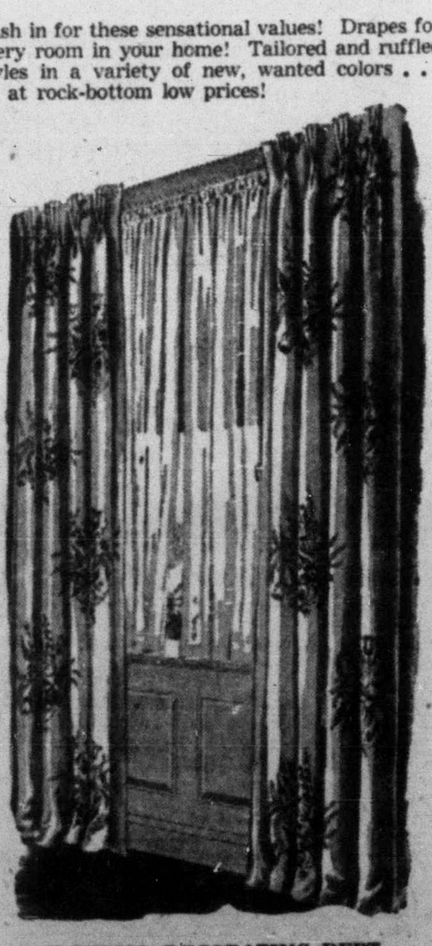

INTERIOR DECORATING DEPT.
CHAMPION'S Ltd HOUSE FURNISHINGS
Phone E 2422 - 727 FORT ST. VICTORIA, B.C.

## February Jobless Total Below January Figure

OTTAWA (CP)—The number of Canadian job seekers claiming unemployment insurance benefits fell off sharply in February to 125,511, but remained well above the number of claimants at the same time last year.

The February figure represented a drop of 71,113 from the January total of 196,624, the Bureau of Statistics reported at the week-end. In February, 1949, the number of claimants was 108,759.

Benefit payments during February amounted to $13,605,340 compared with $11,781,142 in January and $8,185,903 for February, 1949.

All provinces except Nova Scotia showed an increase in the number of new claims made for benefits during February, compared with the same month last year. Nova Scotia claims fell slightly to 7,055 from 7,071 in February, 1949. Claims for the western provinces, with February, 1949, figures in brackets, were:

British Columbia 20,318 (19,715); Manitoba 7,311 (5,820); Alberta 6,589 (4,781); Saskatchewan 3,880 (3,202).

## Woman Of 40 Has Her 18th Child

WINDSOR, Ont. (CP)—A 40-year-old mother gave birth during the week-end to her 18th child. She is Mrs. Bernice Kersey, wife of a Windsor auto worker.

Hospital reports Mrs. Kersey and the new child, an eight-pound daughter, both doing fine.

Three of her children died at birth. Now living are five boys and 10 girls. The oldest is 25.

PRESCRIPTIONS
We guarantee the prescriptions filled in this store to contain ingredients of the finest quality. We emphasize the importance of our dispensing dept.
Prompt Delivery to All Parts of the City
THE OWL DRUG CO. LTD.
Prescription Specialists for Over Fifty Years
Campbell Bldg. Cor Douglas and Fort Phone G 2112

## Innkeeper Hit, Robbed Of $4,000

SEATTLE (AP)—A pair of masked gunmen slugged a suburban tavern operator and robbed him of $4,000 early Sunday after waiting more than an hour at his home, where they bound and gagged two women and a boy.

The robbery victim was Jack Bennett of Lynnwood.

Tender Sweet
GOLDEN CORN
• The Family Favorite
• It's Downright Delicious
• It's "ROYAL CITY" Cream-style Corn

ROYAL CITY
CANNED FOODS

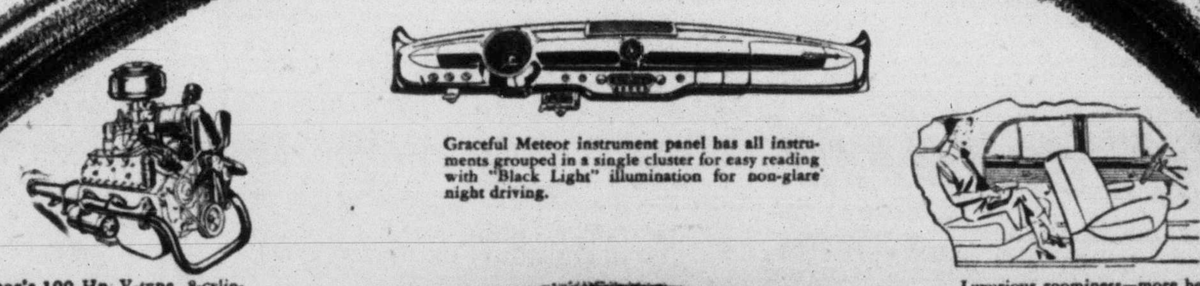

Graceful Meteor instrument panel has all instruments grouped in a single cluster for easy reading with "Black Light" illumination for non-glare night driving.

Meteor's 100 Hp. V-type, 8-cylinder engine is smooth, powerful, economical. "Touch-O-Matic" Overdrive (optional at extra cost) gives easier, more restful driving. Saves gasoline, reduces engine wear.

Luxurious roominess—more head room, more leg room. Soft, smooth riding comfort. Your choice of four upholsteries in mohair or broadcloth. Exquisite interior appointments.

Most for your money in the LOW-PRICE field!

New push-button door handles open at a touch. New rotary locks give silent, positive locking.

New zig-zag springing and foam rubber seats for added driver comfort.

Meteor ventilating system with two separately controlled air ducts can be utilized with "Magic Air" Heater for fresh-air heating that eliminates fogging—prevents drowsiness.

Chrome wheel trim rings and white sidewall tires optional at extra cost.

Meteor is often called the most beautiful car on the road . . . and a pleasure to drive. Its fingertip steering, instant-action brakes and low-to-the-road stability give handling ease that's simply amazing in a car of this price class.

So every way you look at it, Meteor offers most for your money in the low-price field. See for yourself. Examine the Meteor inside and out. Get behind the wheel and drive it. See your Mercury-Lincoln-Meteor dealer today.

BE MILES AHEAD WITH Meteor
A PRODUCT OF FORD OF CANADA
MERCURY-LINCOLN-METEOR DIVISION
FORD MOTOR COMPANY OF CANADA, LIMITED

For Your Demonstration Drive... SEE YOUR MERCURY-LINCOLN-METEOR DEALER

GLADWELL MOTORS LTD.
PANDORA AT QUADRA
PHONE B2111

## 'Three-Wheeling' Auto

Making its first appearance in Tokyo is this "giant" auto, built on a motorcycle chassis but capable of carrying five passengers. "Convertible sedan" sells for U.S. equivalent of $780.

## Radar Defences Being Built Up To Meet Any Blow At Continent

WASHINGTON (AP)—Radar and civilian airplane spotting networks are far enough along to give the United States at least some insurance against another blow such as the attack on Pearl Harbor, military officials reported today.

The defence department already is operating radar outposts around the clock and more will be set up. And by the end of the summer it hopes to have 160,000 civilians recruited and trained to maintain a lookout if war appears near.

Alarm systems also have been installed which can flash a warning to air force interceptor squadrons and civilian warning centres within seconds.

All these moves are simply preparedness, the officials stressed, and do not indicate any belief that actual need of these defences is imminent.

Canada's defence department also is working on civilian defence plans for use in the event of any sudden attack. It was learned in Ottawa in February that the department is expected to consider establishment of a civil air raid warning system for the whole Dominion after it completes its blueprint for over-all civil defences.

At the moment, if a real warning went through to the military in the United States, fighter planes would be sent up. If an actual warning went through to civil warning centres, police, fire and rescue squads could be notified. But as yet no civil defence organizations are in operation.

## BUNNY HAT IN PARADE

TORONTO (CP)—And now comes the bunny bonnet.

The hat that drew crowds at the Easter parade at west-end Sunnyside Beach was Betty Wheeler's. Atop her blonde curls perched a celluloid affair containing a small and placid white rabbit. The 12-pound topper was tied on with green net.

The live bunny drew almost as many stares as six boys who ran around in rags carrying a canoe.

## Arrest Ends Spree On Stolen Bonds

TORONTO (CP) — George Schofield, 19, was brought back from Las Vegas, Nevada, by airplane Sunday night, after police said he went on a $1,000 spending spree with bonds stolen from his father's safety deposit box.

Police said Schofield has been charged with theft of a total of $5,100 in bonds.

Police quoted him as saying he gambled away the money after he bought a one-way ticket to Las Vegas last Tuesday. He was broke when he was arrested in Las Vegas, police said.

Decreased hearing is often caused by an enlarged gland behind the nose or palate, the result of colds or other infections.

No. 1 FIR MILLWOOD
Big Loads . . . Hand Picked
Bark Slabs and Inside Mixed
PROMPT DELIVERY
Empire WOOD & SAWDUST CO.
OFFICE: 739 PANDORA
B 2424 or E 8525

## Youth For Christ Rally This Evening

A special rally of the Youth For Christ group will be held at the Salvation Army Citadel tonight, commencing at 7.45.

Don Rood, director of the Seattle affiliation, will be the speaker at the rally. America's most unique quartette, the "Four Flats," will bring the gospel in song. Capt. C. F. Stabbert and the crew of the gospel mission boat "Willie Shank" will also be in attendance.

## Two Killed When Plane Falls, Burns At Penticton

PENTICTON (CP)—David W. Smith, 39, and Lorne L. Johnston, 41, were killed here Sunday when their Tiger Moth aircraft pancaked to the ground and burned.

The two men had been trying out their recently-overhauled Tiger Moth with aerobatics when Pilot Smith apparently lost control.

He fell into a spin, recovered momentarily, then crashed on the Penticton Indian Reservation about 1.30 p.m., E.S.T.

Mrs. Louise Paul, an Indian woman who witnessed the crash, said Jacob Kruger ran to the flaming wreck in an attempt to haul out one of the men who was pinned to his seat by a safety belt. Driven back by the flames, Kruger returned with a blanket for protection, but could not reach the man.

The men had been chums since boyhood. Johnston, an R.C.A.F. veteran, leaves his wife, Lexie May, and a daughter, Wanda, 11. Smith leaves his wife, Julia, and a son, Henry, 11.

An inspector of civil aviation is carrying out an investigation.

CLEAR UP YOUR SKIN TROUBLES
Exoff prescription especially recommended for skin troubles, Eczema, Skin Itch, Athlete's Foot, Psoriasis, pimples and rashes. For speedy relief get 3 ozs. of Exoff Concentrated. For dry and cracked skin also obtain ½ oz. Exoff Ointment for occasional application. Available at all drug stores.
EXOFF SKIN ... PRESCRIPTION ... TROUBLES

Here's Prompt Relief Beyond Belief From The Pains Of
ARTHRITIS RHEUMATISM
Try prompt-acting, easy-to-take DOLCIN Tablets . . . now available in three convenient size bottles, at reasonable cost, at all drug stores. Acclaimed by relieved sufferers everywhere, you can rely on this effective product to relieve the agony of Arthritis, Rheumatism and Sciatica. DOLCIN is prompt and has no unpleasant after-effects. Get a bottle of genuine DOLCIN Tablets and let them help you find new, comforting relief . . . today! 100 tablets for $2.39—200 tablets for $3.95—also available in bottles of 500 tablets. Dolcin Limited Toronto 10, Ontario.

PERTUSSIN will loosen up that bad COUGH
For over 40 years Pertussin has been recognized as a most effective cough remedy. Safe for young and old. Prove for yourself that Pertussin will give you prompt relief. For free sample write Dept. B, Pertussin Ltd., Montreal 15, P.Q.
PT-59R

ORDER AWNINGS NOW!
THE SUNNY SIDE OF THE STREET'S NO FUN IN HOT WEATHER!
Your home enjoyment this summer can be spoiled by high temperatures, scorching sun. Add attractive awnings and know real restful comfort! Phone or stop in today!

AWNINGS for HOME, STORE and OFFICE
GOOD SELECTION OF NEW SAMPLES
F. Jeune & Bro. Ltd.
570 JOHNSON ST. G 4632

Prove How You Benefit from Better Breakfasts
Check these few, simple truths. Here's an easy way to feel better. Here's an enjoyable way to act better. How you can gain benefits for yourself — for your folks at home.
Realize: Breakfast is Specially Important. With a good breakfast you should start the day right. But many a day's work has been spoiled through a hasty breakfast. You see: that skimped breakfast encourages fatigue, irritability and lowered efficiency. With a better breakfast you feel better all day.
Remember: Grape-Nuts—a Special Breakfast Cereal. To furnish the cereal share of a really good breakfast serve delicious Grape-Nuts regularly. For nourishment there's nothing finer than these appetizing, golden crunchy kernels of whole wheat and malted barley. The whole family will benefit from useful amounts of carbohydrates, minerals and proteins: fine food values. Grand with milk or cream. Recipes for different uses are also on the package. Order economical Grape-Nuts from your grocer today.

Post's Grape-Nuts
G-69
A Product of General Foods

The BAY—Victoria's Friendly, Modern Store

Pay No More for Custom-made Furs! One Month Only!

Seize this opportunity of having a custom-made fur coat made to your measurements at a price you'd ordinarily pay for one ready made! Visit our modern Fur Salon. Let our experienced Furriers show you the sumptuous skins, the outstanding new fur styles, the rich new blends. Choose the fur you prefer and the style and shade you like and your coat will be created exclusively for you! This offer is good for one month only!

PERSIAN LAMB
Smart three-quarter length models in your choice of styles. In satiny black blend or —.
Sizes 12 to 44 .......... $550
Others at .......... $495 and $595

MUSKRAT BACKS
Beautiful full-length models in any style you wish. Wild Mink, Blue Frost and Bermuda Brown blends.
Sizes 12 to 44 .......... $395

MUSKRAT FLANKS
Smart 30-inch Muskrat Flank jackets made to measure. Choice of Blue Frost, Jungle Mink, Ranch Mink, Baum Martin and Meadow Mink blends.
Sizes 12 to 44 .......... $199

MUSKRAT FLANKS
Any style you like from quality muskrat flanks. Full length. Blue Frost, Jungle Mink, Ranch Mink, Baum Martin and Meadow Mink blends.
Sizes 12 to 44 .......... $259

CANADIAN SQUIRREL
30-inch jackets of plump Canadian squirrel pelts. Evening Blue, T Black, Wild Mink and Ranch Mink blends.
Sizes 12 to 44 .......... $395

CANADIAN SQUIRREL
Beautiful full-length coats in your choice of styles. Evening Blue, T Black, Wild Mink or Ranch Mink blends.
Sizes 12 to 44 .......... $495

BAY Fur Salon, Second Floor

Win a Pair of Perrin Gloves if You have the Cinderella Hand!

Actual impression mold of the CINDERELLA HAND will be used to measure your hand. If your hand fits perfectly into the CINDERELLA mold, as to width and length of finger, you will be entitled, without charge, to a brand new pair of Perrin Gloves. Remember, your hand must fit perfectly in every detail.

Visit the BAY glove department, Street Floor, Monday, or any day up to April 15th, and see if your hand fits into the impression of THE CINDERELLA HAND. . . . If your hands fits perfectly you win a pair of PERRIN LEATHER GLOVES!

FOUR-BUTTON LENGTH GLOVES in classic slip-on style. Crafted from the finest kid or supple suede. Made by Perrin in colors of Black, Navy, Brown, Grey or Natural. Sizes 6¼ to 7½. Pair .......... 5.95

BOUCLE GLOVES. All-occasion gloves in novelty knit with lace cuff. Slip-on style in shades of White, Gold, Beige, Powder Blue, Yellow, Pink and Silver Grey. Made by Perrin. Sizes S. M. L. Pair .......... 1.50

BAY Glove Department, Street Floor

See the Exclusive 10-minute Film 'The Queen's Carpet' at The BAY!
The Municipal Chapter of the I.O.D.E. will present an exclusive National Film Board Presentation of Queen Mary's Carpet and it's reception in the various cities across Canada. The showings will be from 9 a.m. to 12 Noon and from 2 to 5 p.m. daily. Wednesday, the last day, showings will be from 9 until 12. The showings will be continuous with fifteen minute intervals. There will be no admission charged.

NEW DELIVERY SCHEDULE EFFECTIVE APRIL 10th
Deliveries made Tuesdays and Thursdays instead of Mondays and Thursdays to:
Royal Oak, Brentwood, Prospect Lake, Keatings, Elk Lake, Beaver Lake
Deliveries made Tuesdays and Saturdays instead of Tuesdays and Fridays to:
Saanichton, James Island, Sidney, Patricia Bay, Deep Cove, Bazan Bay
Deliveries made Wednesday and Saturday instead of Tuesday and Saturday to:
Malahat, Bamberton, Kokisilah, Mill Bay, Cobble Hill, Duncan, Cowichan Bay, Cowichan Station, Shawnigan Lake

Store Hours: 9 a.m. to 5 p.m.
Wednesday: 9 a.m. to 1 p.m.

Hudson's Bay Company.
INCORPORATED 2nd MAY 1670.

Phone E7111

Always Plenty of Free Convenient Parking Space — Plenty of Time to Shop at The BAY

## on the TIMES

By ART STOTT

**IN HIS HOCKEY** and basketball days the fires of battle blazed hot around Dave Nicol. As a manager he didn't walk away from a fight. And his Blue Ribbons and Dominoes gave Victoria her most consistent Canadian champions.

That's all in the past now. Dave left sport when he wound up the Dominoes' affairs by donating the club's $2,500 reserve to the Victoria High School stadium. It was a nice gesture. Most of the players who had carried his teams to championships had come from Victoria High.

He still goes to games.

"I pay my money and I just watch. I don't want to fight any more," he says.

**NICOL HAS RETURNED** to his old hobby—chrysanthemums and begonias.

"Funny," he remarks, "a lot of blacksmith's are gardeners. I got is from my father, and when I have entries in flower shows, it's surprising how many blacksmiths turn up among the exhibitors and come over to talk about the trade."

Dave switched to spring and car body work in 1917. He doesn't see much hope for survival of the old smithy.

"In the next 10 or 15 years, there'll be very little left for the blacksmith," he says. "Even now, one man could do all the shoeing needed on the lower island and he wouldn't be busy. There's not much more than saddle horses and a few pulling milk wagons left."

**IT'S A FAR CRY** from the time 16-year-old Dave left his father's shop in Montrose, Scotland, and came to the United States to play soccer. It was hard to live on soccer, so young Nicol went back to his trade.

"Shoed horses all over the States," he explains. "Got my share of kicks, too. Once a horse knocked one of my front teeth right down my throat.

"Those were the days of harness racing. You had to know the weight and balance of a shoe for the horse that needed it. They varied according to the horse's gait, one weight for trotters, another for pacers."

He moved from Providence, R.I., to Ottawa with the harness horses, struck out west and came to Victoria in 1911 when the city had long race meets. He's not sure whether they lasted 60 or 90 days.

**AFTER A STRETCH** with Wood and Todd on Johnson Street, Dave and a partner bought out Jim Hay, father of Cecil Hay, crack sprinter of the first postwar perior. Their shop was on the corner of Broad and Pandora.

"That's the place young Henry Kaiser used to hang out when he was despatcher for the Mineral Rubber Co. that did the city's paving," Nichol said. "Used to drop in every morning. We called 'em runners in those days, not despatchers."

Dave likes the poem about the village blacksmith under the spreading chestnut tree.

"But it was just a poem. Blacksmith's used to get pretty thirsty, too, working over the forge."

He weeps no tears for the passing of the trade.

"It was too hard work. Look at my hands," and he spreads out fingers that won't quite straighten.

"The old blacksmiths have gone in for welding. It wasn't hard for them to learn.

"Once almost all metal work was done at the forge. Now car parts are stamped out in aluminum or pressed steel. People won't wait for a blacksmith to get a job done. They're in too much of a hurry.

"Kids don't go for blacksmithing. They aren't the same mechanics. You had to learn the business in the old days. But they catch on faster. Tech schools have helped a lot. And the youngsters are more mature when they look for jobs."

**NOT THAT OLD** smiths didn't include a good number with brains.

"Some of the smartest men in the world were blacksmiths," Nicol claims. "Luther Burbank was a wheelwright, which is just about the same as a smith, before the doctors told him to go west when he showed signs of T.B.

Dave doesn't know what plastics will do to what's left of the blacksmith's trade. But he does know what his next shift will be.

"Next move for me is to the beach. I'm going to sit down in the sun—if there is any sun.

"But why talk about blacksmiths? I can tell you more about growing flowers than about this business."

## VACCINATION NECESSARY FOR TRAVEL ABROAD

### Passengers May Have To Show Proof In Europe

Dr. G. F. Amyot, B.C.'s Deputy Minister of Health, today warned all persons planning a visit to Europe this summer to include a vaccination check as part of their travel preparations.

As a result of the recent outbreak of smallpox in Scotland, travelers to many European ports will likely be asked to show proof of recent vaccination both on arrival in Europe and on their return to North America, Dr. Amyot said.

British Columbia residents, he explained, may obtain vaccination from their own doctor or local health department or health unit.

"Smallpox is an extremely contagious disease," Dr. Amyot said, "but a recent successful vaccination provides immunity.

"Since smallpox, like other communicable diseases, can spread rapidly, it is wise for all persons to maintain their immunity against smallpox by vaccination at least every five years."

## Considerate Thief

This thief could be classed as considerate. . .

He or she was reported to have entered the room of Percy Brooks, 515 Johnson Street, between 10 Sunday night and 7 this morning.

Some $350 was taken from Mr. Brooks' wallet, but $16 was left to tied him over.

The door of the room had been left unlocked.

**SEEK HIT-RUN CAR**

B.C. Police today were still looking for a hit-and-run coupe, described as dirty grey in color, which sideswiped the car of Albert McLeod, 25 Cambridge Street, on the Island Highway at the Six-Mile House Saturday night.

**HANDBAG STOLEN**

Mrs. A. Aldridge, Cyrus Grove, Stelly's Cross Road, Saanich, reported to city police Friday theft of her handbag containing $30 and personal effects, in the Hudson's Bay Company store the day before.

## Play Opens In 20th Annual Empress Golf Tournament

This group of visitors was among the first off the tee in the men's qualifying round at Colwood. From left to right: Dr. Larry Schueler, Port Angeles; George E. Bronough, Portland; K. J. Lindley, Seattle, defending champion; Eddie Rapp, Vancouver, Wash.; Tommy Atkins, Bellingham, and Loyd C. Johnson, Portland.

Out at the Oak Bay links the women opened their qualifying round. The women will move to Colwood after three days at the Victoria club. Phil Taylor, club pro and official starter, hands card to Mrs. Loyd B. Montgomery, Portland. Others, from left to right: Mrs. Stanley A. Leahigh and Mrs. George E. Bronough, another pair of contenders from the Oregon city.

## 203 Northwest Golfers Tee Off On Victoria, Oak Bay Courses

Heavy greens under a cloudy, threatening sky today made their effect felt on golfers in the qualifying round of the 20th annual Empress Tournament at Royal Colwood Golf Club.

Gross scores of early finishers, most of whom were 12-handicappers, weer all in the 80's and 90's.

Signs of lower scores on the par 70 course were seen from outgoing results of other entrants, however.

Defending handicap champion Ken Lindley of Seattle had a 38 on the first nine, as did T. Dooley of Portland. Defending open champion Vic Painter, Victoria, had 41 going out, and Paul Fiorito, Seattle, had a one-over 36 for the first nine.

Last year's co-medalist, Ed Rapp, Vancouver, Wash., finished with an 81-10—71.

**LARGE ENTRY LIST**

One hundred and thirty-nine men teed off at Colwood today, and 64 women did likewise at the Victoria Golf Club at Oak Bay, for a total entry list of 203.

Of these, 159 were from out of town, and 44 from Victoria.

Scores of early finishers follow:

Men—G. E. Bronaugh, Portland, 96-12—84; J. W. Pattison, Vancouver, 88-12—76; B. E. Blake, Tacoma, 93-12—81; G. Bowman, Portland, 87-10—77; J. Gleason, Seattle, 92-14—78; M. W. Curtis, Seattle, 98-12—86; E. S. Thomas, Portland, 92-12—80; H. Clayton, Vancouver, 90-12—78; Dr. L. A. Schueler, Port Angeles, 84-10—74; Dr. A. D. Inches, Portland, 94-12—82; J. L. Hansen, Seattle, 86-12—74; G. E. Langley, Vancouver, 87-10—77.

L. C. Johnson, Portland, 89-12—77; W. J. Gilbert, Mount Vernon, 84-11—73; C. M. Royal, Seattle, 91-9—82; H. L. Onstad, Seattle, 86-10—76; Dr. T. R. Montgomery, Portland, 89-10—79; M. Cozart, Calgary, 97-14—83; L. V. Montgomery, Portland, 87-10—77; Dr. A. S. McConkey, Vancouver, 97-13—78; R. T. Morris Jr., Portland, 87-12—75; R. D. Atkins, Bellingham, 89-10—79; Ed Rapp (1949 co-medalist), Vancouver, Wash., 81-10—71.

Women—Miss F. E. Paynter, Victoria, 92-3—89; Mrs. G. E. Bronaugh, Portland, 98-13—85; Mrs. T. R. Montgomery, Portland, 95-6—89; Mrs. J. C. Babson, Portland, 103-13—90; Mrs. H. T. Matson, Victoria, 85-4—81; Mrs. G. Greene, Seattle, 94-13—81.

## 700 At Beacon Hill For Gideon Sunrise Service

Cold winds and overcast skies failed to prevent nearly 700 people from attending the seventh annual Easter Sunrise service held by the Gideon Society in Beacon Hill Park.

More than 500 participated in the service on the rocky slope while the remainder heard the Easter message and hymns from their cars. Loudspeakers were installed.

A trumpet call sounded through the park at 7.45 to herald the beginning of the service. M Frank Hunter, president of the Victoria Gideons, welcomed the gathering.

The Gideon message was presented by John Stewart while Harry Penman made the announcements.

Mr. Penman spoke of the work of the society and said the main project on hand now is the plan to present a new testament to every school child in Canada when he or she reaches the fifth grade.

"On the basis of present figures that will mean 150,000 testaments at a cost of $50,000, said Mr. Penman.

Solos were given by William Sims and Carold Richards, while Capt. Wilfred Ratcliffe of the Salvation Army led singing. Bandmaster Max Chalk conducted the Salvation Army Band.

M. J. JURSEVSKIS

## 28-Year-Old Latvian Wins Provincial Chess Title

The Provincial Chess Championship went today to a 28-year-old Latvian immigrant, M. J. Jursevski, 1724 Pendrill Street, Vancouver.

A fair-haired 18-year-old youth, Maurice Pratt, 1940 Manitoba Street, Vancouver, was runner-up. He defeated players twice his age taking part in the tournament at the Douglas Hotel.

The only Victorian who made a showing in the game was L. M. Basanta, 3017 Millgrove Street, who placed third in the tournament.

The B.C. champion, Mr. Jursevskis, immigrated to Canada two years ago and is now a commercial artist at the T. Eaton Co. store, Vancouver. He was once chess champion of the City of Riga in Latvia.

"Chess is a popular game in Latvia, Mr. Jursevskis said. "It is just as popular as football. There are very few families which do not play chess and each city has dozens of clubs."

W. H. deHavilland, father of the two famous movie stars, Olivia deHavilland and Joan Fontaine, was among the contestants.

## Linesmen Turn Down 14-Cent Increase Offer

Line department employees of Hume and Rumble Ltd., Victoria and Vancouver electrical contracting firm, have voted to reject a conciliation board majority report, providing them with a 14-cent-an-hour increases.

The linesmen asked their wages be brought to the level paid B.C. Electric linesmen.

They are willing to renegotiate, they say, on the basis of a minority report which recommended they be paid 24 cents an hour more.

In the meantime, it is reported the International Brotherhood of Electrical Workers has applied to the Labor Relations Board to conduct a government-supervised strike vote among employees of the firm.

## Widow Left Legacy Had Own Fortune

Eighty-two-year-old Mrs. Helen Lovekin, former resident of Victoria, who received Saturday a legacy of $2,225,000 in trust from the estate of her brother, Nathaniel Stevens, American industrialist, also inherited, two years ago an interest in the $6,000,000 estate of another brother.

Her first inheritance came from Moses Tyler Stevens, a textile magnate, who died in Massachusetts, U.S.A., while Mrs. Lovekin was residing at Mount St. Mary's with her husband. Mr. Lovekin has died since then, and Mrs. Lovekin is now living in Weston, Conn.

Though Mrs. Lovekin may be holding the money in trust for her children, there is no doubt that she will never be in need of money.

Her husband made a fortune as a banker, miner and planter. He died here in June last year.

## Missing City Girl Found In Vancouver

A 15-year-old Victoria girl, missing from her home six days, has been found in Vancouver.

She is Joyce Armstrong, 3403 Bethune Avenue, whose mother, Mrs. Thomas Armstrong, reported her disappearance to city police last week.

Mrs. Armstrong said her daughter was found in the mainland city over the week-end in good health.

From Royal Jubilee Hospital where he is undergoing continued treatment and observation, Bishop Harold E. Sexton sends a message:

"I wish to send greetings to all my friends and I look forward to be able to resume my duties."

## No Potato Famine; Dry-Belts Short

Despite the fact that current stocks of dry-belt potatoes, constituting 70 per cent of the city's consumption, will only last another two weeks, a local wholesale agent said today Victorians need not fear a potato famine.

Fields in the interior have been depleted of dry-belt potatoes, but local supplies will not be affected as a shipment of new white potatoes is expected this week and new California potatoes will arrive early next week.

Sales of seed potatoes have been moving slowly during the past few weeks due to inclement weather.

## 500 Men Laid Off As Building Stops

### Laborers, Carpenters Hardest Hit By Action Of Contractors

Little work was being done today at any major construction job in the Greater Victoria area because of the strike at Evans, Coleman and Johnson building supply company.

A shutdown called by the Victoria Building Industries' Exchange as a result of the strike has put at least 500 tradesmen out of work. The number may increase.

The exchange says it is useless for contractors to attempt to continue work when picket lines are thrown around their projects, no matter where they obtain supplies.

At the Post Office building site on Government Street, only a handful of rock men were working today. All employees of Northern Construction Co. and J. W. Stewart Ltd., contractors for the job, were laid off. They number about 60.

The firms earlier laid off a similar number of men when they stopped work on the B.C. Power Commission building, McClure Street.

**PLUMBERS ON JOB**

At the new provincial government administration block, Government and Eliot, only plumbers were working today. One hundred and twenty workmen employed by Dawson & Hall Ltd., general contractor for the job, have been told not to report to work until called.

Commonwealth Construction Co. Ltd. has laid off over 100 of its employees, most of them laborers and carpenters.

At the Topaz Junior High School, plumbers and sheet metal men were working today. Another 85 men, of various trades, were off work.

At the Hudson's Bay Company store addition only electricians, plumbers, painters and sheet metal men were working. At the Shelbourne Street veterans' housing development, painters and plasters were the only tradesmen on the job.

Other major construction jobs being delayed by the shutdown are the Bank of Toronto building, Public Library addition, Strathcona Hotel addition, St. Joseph's Hospital addition and the soldiers' housing development at Macaulay Camp.

**HOMES HIT**

In addition, work has stopped on many apartment buildings and private homes.

Laborers and carpenters are hardest hit by the shutdown. It is particularly hard on these workmen as they lost much pay at the beginning of the year because of bad weather layoffs.

## Conference To Study Latest In Public Health Science

Close to 175 public health workers from all parts of the province will meet in Victoria April 11 to 14 for the annual Public Health Institute.

The institute is held regularly by the Provincial Health Department. It is designed to give doctors, nurses and sanitary inspectors on the department's staff a chance to keep up to date with latest developments in the field of public health.

Chief speaker this year will be Dr. Nahtan Sinai, professor of public health at the University of Michigan.

Dr. Sinai is recognized as one of the outstanding authorities in North America on public health administration. He has recently conducted surveys of medical facilities in a number of states and in Ontario.

He will present a series of seven lectures during the four-day conference here.

Symposiums on cancer, arthritis, prematurity and local health services are included in the program as well.

### ANNOUNCEMENTS

**National Association of Marine** Engineers of Canada, Council 6, will meet in Room 402, Royal Trust Building, Monday, 8 p.m.

* * *

**Leaders urgently needed for** Mt. Tolmie Boy Scout Troop. Anyone interested in this worthwhile movement is asked to contact Mr. Nicholson, B 2101 or G 9591.

Beautiful Rubber Tiles
Call at our Office and design your own floors, or allow us to give suggestions. We will gladly give you an estimate.
2100 DOUGLAS
G-7314
V.I. HARDWOOD FLOOR CO.

TURN YOUR OLD GOLD INTO CASH
K. A. McLeod Co. Ltd.
(THE OLD GOLD SHOP)
Now Located at 1111 Douglas

In Seattle
THE MOORE HOTEL
1926 2nd Avenue
Now accepts Canadian money at par in payment of your room rent.
"Meet More of Your Friends at the Moore"

RECORDS and SHEET MUSIC
THE GREATEST SELECTION ANYWHERE
Fletchers
1130 DOUGLAS ST.

Sportswear
BLOUSES
Plain, long sleeves. Side zipper or button front. 14 to 20... 3.95
SLACKS
Pic and pic, tropical, gabardine, alpine and summer-weight wool. Plain and checks in a wide range of colors.
4.95 to 7.95
12 to 20 SANFORIZED JEANS 2.98
DICK'S DRESS SHOPPE
1324 DOUGLAS ST.

SHOPPING GUIDE

# From Sugar And Flour Sacks Come Dainty Towels, Aprons

By PENNY SAVER

It just goes to show you, little housewife, that if you shout loud enough and long enough someone is bound to sit up and take notice. Probably not the most tactful, but nevertheless the most effective, way to be heard. At least, it was in the case of the thousands of women across Canada, who wrote letter after letter asking a well-known milling company to put their flour in sacks made of material suitable for tea towels, among a dozen other things.

Seems to me I've heard many a mother say she could always make good use of flour and sugar sacks for housedresses, children's clothes, tea towels, table cloths, slip covers and many other useful household articles.

* * *

In former days women would have to give the cloth a great deal of bleaching and soaking to remove the big printed label as well as restore the whiteness to the fabric, but milling companies are now offering sacks made of bright tea towel and gaily-colored cloth print material that takes very little time to prepare for use.

After you've emptied a 24 or 98-pound sack you merely unravel a seam then soak the cloth in water to remove the label. After all, if Junior appears in school with the slightest trace of a flour label on his back, his pals will make more of it than a "kick me" sign. Once the simple process of soaking has taken place your tea towel is ready! Price on a 24-pound sack is $3.22 and for 98 pounds the cashier will ring up $6.29.

* * *

If you've been following Jack Beastall's wonderful new gardening column you'll know the chances of Master Frost doing his share of damage is still a possibility. For the protection of your little plants stores are selling plastic hot caps for 25 cents a dozen.

## Mrs. E. Ard Receives Life Membership, Pin

On behalf of officers and members of Victoria Purple Star Lodge, No. 104, L.O.B.A., Worthy Mistress Mrs. O. McKay presented a life membership certificate and a 25-year pin to Mrs. E. Ard for her valued service with the lodge.

The ceremony was held at a recent meeting in Orange Hall.

Members voted a $10 donation to the cancer fund, and announcement was made of a social evening at the home of Mrs. H. Thomas, 2727 Wark Street, on April 13. Mrs. V. Young, Mrs. E. Bousfield and Mrs. H. Anderson will assist the hostess.

Following business, a social hour was held with Mrs. L. Salter as convener.

## Tulips For Towels

Alice Brooks

It's all so simple—yet the finished effect is that of luxury! Use these combination-motifs on towels, scarfs, pillow slips!

Lazy daisy, outline-stitch and crochet! Pattern 7054; transfer six motifs; 4½x12 inches; directions.

Our improved pattern — visual with easy-to-see charts and photos, and complete directions makes needlework easy.

Send 25 cents in coins for this pattern (stamps cannot be accepted) to The Victoria Daily Times, Household Arts Department, 60 Front Street W., Toronto 1-A Ont. Print plaintly name, address, pattern number.

Just off the press—our new Alice Brooks Needlework catalogue! Sent 25 cents in coins for your copy. Illustrations of designs for crocheting, knitting, embroidery, toys, quilts, children's clothes. Free needlework pattern is printed in book.

## How To Look Slim

Anne Adams

You'll love his shoulder-line! The sleeves are in one with yokes. Other easy-sew tailoring details—new sharp collar and pocket flaps. Most slenderizing long lines.

Pattern 4963 comes in sizes 34, 36, 38, 40, 42, 44, 46, 48 and 50. Size 36 takes 4⅜ yards 35-inch.

This pattern, easy to use, simple to sew, is tested for fit. Has complete illustrated instructions.

Send 25 cents in coins (stamps cannot be acepted) for this pattern. Print plainly size, name, address, style number.

Send order to Anne Adams, care of The Victoria Daily Times, Pattern Department, 60 Front Street, Toronto 1-A, Ont.

Sent 25 cents more, in coins, for our Anne Adams Spring Pattern Book. Magic one-yard patterns, smart fashions for everybody. Plus a free pattern printed right in the book.

**Annual spring tea**—Carne Rebekah Lodge, No. 45, Wednesday from 2.30 until 5, Odd Fellows' Hall.

## OF PERSONAL INTEREST

Mrs. Myrtle Snow has been a visitor in the city over the Easter week-end from Portland, the guest of her niece, Mrs. J. L. W. Price, 2741 Dewdney Avenue.

Mrs. H. Rogerson, Carol Street, is holidaying in Winnipeg, the guest of her sister, Miss Marjorie Youhill. Mrs. Rogerson is expected home next week-end.

Lt.-Col. MacGregor Macintosh and Mrs. Macintosh with their sons, David and Ian, returned to their Denison Road home today from Parksville where they spent the Easter week-end.

Mrs. A. J. Roberts, 501 Davida Street, accompanied by her daughter, Miss Georgie Roberts, left Victoria to spend the holiday week-end in Bellingham. While there, Miss Roberts will act as bridesmaid at the wedding of a friend, Miss Arlene Fauld.

Mrs. Arthur Hewlett, Cannington Manor, Saskatchewan, who has been wintering at Laguna Beach, Calif., with her husband, is in Victoria for a few days en route home. The visitor, a free-lance writer, and member of the Canadian Women's Press Club, is the guest of Mrs. Philip Fleming, Gordon Head.

The following guests came from Vancouver to attend the Saturday evening wedding of Miss Cora Halton and Mr. John E. Brown: Mr. T. G. Norris, K.C., and Mrs. Norris; Mr. and Mrs. J. Stokes; Miss Patty Jones, and Messrs. Robert S. Currie, F. Waters, H. N. Halton, D. Main and Michael Norris.

In the city to attend the marriage of Miss Barbara Bone to Mr. Gordon Stewart Newell on Saturday evening were Mrs. B. Fawcett, Mr. and Mrs. G. L. L. Chalmers; Vancouver; Mr. and Mrs. Irv. Sangster, Nanaimo; Mr. and Mrs. A. Cole, Duncan, and Mr. and Mrs. D. C. Newell, Mill Bay.

Miss Ruth Brown, R.N., first vice-president, Victoria Chapter, Registered Nurses' Association of British Columbia, will attend as delegate the annual provincial convention of the R.N.A.B.C., in Kelowna, on April 13, 14 and 15. Nurses representing many different fields of nursing will fly by special planes to the interior city for the convention.

Honoring Miss Gladys-Mae Wallace and Mr. Mike Kilgour, who were married Saturday evening, co-members of the staff of the Public Works Department, Parliament Buildings, presented them with a tapestry rose tea set and scroll listing the names of those who participated. The bride was also presented with a corsage bouquet of carnations and iris.

In honor of Mrs. A. J. (Bert) Anderson, nee Miss Peggy Pepper, a linen shower was held at the home of Miss Barbara P. Munro, Mt. Stephen Avenue, the hostesses being Mrs. Ian Anderson, Miss Alice Wilkinson and Miss Munro. The guest of honor received a corsage bouquet of pink carnations and blue iris and her mother, Mrs. Charles Pepper a posy of violets. Later the gifts were presented in a large Easter basket. The Easter motif was also carried out in decorations. Other guests were Mesdames W. E. Dunn, Gladys Anderson, M. Munro, H. Wilkinson, C. G. Pepper, B. Wilson, R. R. Fields, E. March, C. H. Skinner, E. T. Parkins, J. Anderson, G. R. Fiddler, S. Clark, D. Johnston, Misses Margaret Walker, Mabel Street, Isabel Chisholm, Elaine Province, Margaret Pepper, Jean Campbell, Helen Kerr and Betty Skinner.

Drill practice, Wednesday, 7.30, in K. of P. Hall, Cormorant Street, Daughters of St. George, Victoria Lodge, No. 83; meeting to follow at 8.

# 36 Local Delegates To Attend B.C. Parent-Teacher Meet In Vancouver

Mrs. Ernest Evans, first vice-president of British Columbia Parent-Teacher Federation, will head a contingent of 36 delegates and members from Victoria, crossing to Vancouver to attend the 1950 Annual Convention of the B.C. Parent-Teacher Federation, in Point Grey Junior High School, on Wednesday, Thursday and Friday.

Other delegates include Mrs. G. W. Pottinger, president of Victoria and District Parent-Teacher Council, Mesdames J. M. Thomas, L. Howarth, Rodney Bayles, William Raynor, T. R. Kelly, C. W. Ivings, J. H. Hamlet, G. Robson, L. Loiselle, Emerson Smith, L. Moutray, J. Jones, J. Creelman, J. S. Akins, F. J. Ewer, M. Chapman, M. E. Heppell, M. Willson, A. McKeaver, G. F. Hagen, F. B. F. Nicholson, W. A. Main, A. Geddes, C. B. Armstrong, D. Little, H. Linnes, A. Coppin, F. Hambrook, T. Mitchell, Knight, and Harrison: Messrs. A. E. Cullen, A. Snowsell and M. E. Heppell.

Each afternoon during the three-day session, Victoria delegates will present a model parent-teacher meeting.

The convention will open Wednesday morning with registration at 8.30 and greetings will be given by Mrs. D. W. McLeod, president; Paul Whitley, principal of Point Grey Junior High School; and Mayor Charles Thompson.

Wednesday afternoon a reception and tea will be held with Vancouver, Burnaby, North Vancouver and Westminster Councils acting as hosts. In the evening, Dr. A. L. Doucette will address a joint meeting with teachers at Hotel Vancouver.

Highlighting Thursday's session will be the keynote address: "Education Means More Than Classrooms," which will be given by Hon. W. T. Straith, minister of education.

That evening a banquet will be held in Hotel Vancouver when the program will include the presentation of life memberships, and an address, by F. C. Boyes, Vancouver Normal School.

Friday morning election of officers will be announced and during the afternoon, installation will be conducted by Dr. W. P. Percival, president, Canadian Federation of Home and School.

## YOUR BABY AND MINE

By MYRTLE MEYER ELDRED

I have found that almost every subject discussed in the column brings some interesting responses from parents who have experienced the same difficulty. This was true of the subject of "breath-holding," which appeared not so long ago in this column.

Mrs. M. B. A. writes: "One of my children had this when little and it used to scare me almost to death. When it was over I would be almost as weak and limp as the child. It often caused an argument, too, as various relatives had strong opinions about this and wanted me to throw water in his face, pat him or spank him.

"Then one day a young woman said to me, 'Blow in his mouth,' and I tried it, without hope, and to my surprise and relief, in a short time, it entirely broke the habit. The method may not be sanitary, but it works!"

Our leaflet No. 62, "Nervous Habits," has a fuller discussion of breath-holding. It may be had by sending a stamped, self-addressed envelope with your request to Myrtle Meyer Eldred in care of this newspaper.

## St. John Ambulance

Victoria Auxiliary, St. John Ambulance Brigade, first annual general meeting, Wednesday, at 8 at St. John headquarters, 715½ View Street. All auxiliary members and members of nursing divisions may attend. At conclusion of the meeting a short film will be shown followed by refreshments.

Denton Holmes Nursing Division No. 148, and Oak Bay Nursing Division No. 176, Tuesday, owing to Easter holidays.

A. J. Dallain Nursing Division No. 210, Friday, at 8.

Denton Holmes Nursing Division No. 148, Tuesday, at 6.30.

Shower at home of Mrs. R. McVie for Esquimalt Community Club planned for Tuesday evening, has been postponed until April 18.

GRANDFATHER ESCORTS BRIDE

## The Gordon Newells Leave On Southern Wedding Trip

San Francisco is the honeymoon destination of Mr. and Mrs Gordon Stewart Newell, who repeated wedding vows Saturday evening before Rev. W. L. McKay.

The bride, the former Barbara Louise Bone, daughter of Mrs M. V. Bone, 1413 Denman Street, and the late W. D. "Doug" Bone, was given in marriage by her grandfather, F. W. Harding.

The groom, son of Mr. and Mrs. S. F. Newell, 1203 Yukon Street, was attended by Peter Martin. Gordon Murcheson and Elwood Alexander were ushers.

Spring flowers decorating Emmanuel Baptist Church for the early evening rites formed the setting for the attractive bride in her softly-tailored blue suit, complemented with wine-toned accessories, and corsage bouquet of red roses and lily of the valley.

Mrs. A. Walton, matron of honor, was attired in a grey suit accented with black and white accessories, and pink carnations en corsage.

Sister of the bride, Miss Beverley Bone, as bridesmaid, was also dressed in grey. Her accessories were navy-toned and she wore a corsage bouquet of pink roses on her suit lapel.

Seamen's Institute Hall was the scene of the wedding reception, where toast to the bride's future happiness was given by Thomas Ross. In traditional ceremony the bride and groom cut their three-tier wedding cake, and received congratulations from their friends.

Later, for the wedding trip south, the bride added a wine topcoat to her wedding ensemble.

Mr. and Mrs. Newell will return to make their home at 1341 Gladstone Avenue.

## TODAY'S RECIPE

**CORN FRITTERS**

One cup flour, 1 teaspoon salt, 1 teaspoon baking powder, 2 eggs, ¼ cup milk, 1 tablespoon melted Crisco, 1½ cups cooked whole kernel corn, Crisco for deep frying.

Sift flour, salt and baking powder into bowl. Beat eggs with milk, add melted Crisco and whole kernel corn and combine two mixtures lightly. Drop from a teaspoon into deep Crisco heated to 365 degrees F. Fry until brown and cooked in centre (about four to five minutes). Drain on paper toweling. Makes eight medium fritters.

## DOROTHY DIX

Dear Miss Dix: When a girl of 25 and a married man of 30 fall hopelessly in love what is the solution? The man has told me that he cares for me, but we both realize that marriage is impossible. A young man wants to marry me. Shall I marry him and try to forget?

ANSWER: The only solution of the problem, if the man does not want to divorce his wife, is for you to break up the affair, and accept the inevitable. Believe me, this will make you a lot happier than will dragging out a hopeless and compromising love affair. Don't try to heal your hurt heart by marrying the other man. That always seems to me such a cowardly and low-down thing to do, trying to save yourself at another's expense.

## Y.W.C.A. ACTIVITIES

Tuesday — Junior Y-Teens: Bring supper and work on puppets for Optomist's Hobby Show. Sub Debs at 7: Continue working on scrapbooks in preparation for Optomist's Hobby Show. Glee Club at 7.30, rehearsal in preparation for Festival.

Wednesday — Chatalaine Club Canasta Party at 8. Overseas Wives Stanley brush party at 7.30.

Thursday — Thursday Niters plan their own supper followed by social and music.

Friday—760 Y-Teens business meeting followed by table tennis and dancing.

A Y.W.C.A. square dance club is to be formed. First meeting April 20, at 8.

NEW ARRIVALS BY AIR DAILY FROM BRITAIN
Coats . . . Suits . . . Skirts . . . Sweaters
English 3-Ply Knitting Wools
PICCADILLY SHOPPE
The Corner, 1017 GOVERNMENT and FORT - - G 7332

any way
you look at it . . .
Gifts Gifts Gifts Gifts
You'll find the smartest selection at F. W. Francis . . .
GIFTS for
BRIDE . . BRIDEGROOM
ATTENDANTS . . .
for WEDDINGS or SHOWERS
F. W. Francis LTD.
1210 Douglas St. Phone G 7611

BLOUSES
In the whimsical mood of spring—dainty blouses in sizes 12 to 20.
From 4.95
Mary Constance 784 FORT ST

GRESHAM Bareleg
NYLONS
No seams to straighten . . . sheer nylons for the bareleg look. Sizes 8½ to 10½.
1.00
42-Gauge
NYLONS
"Walking Sheers"
Lovely spring shades of Visa, Star Haze, Dawn Taupe, Riobeige, Copper Sky. Sizes 8½ to 11.
1.35
B. M. Clarke 711 YATES STREET
PHONE S 0611

Do You Know -that
After shopping nothing refreshes you more than tea and a snack. At restaurants everywhere.
Everyday AFTERNOON TEA
Your Friendly Pick-me-up

Optometrist
Ronald F. Jeune, B.A., B.Sc.
EYES EXAMINED GLASSES FITTED
UPSTAIRS OVER KRESGE STORE
HOURS: 9 to 5.30 P.M. WEDNESDAY: 9 to 1 P.M.
PHONE E 8652 EVENINGS BY APPOINTMENT

to the ladies in the
TOURNAMENT—
We wish you the best of weather, the best of luck and shots that will make the Gallery Gasp! And, of course, when you're in Victoria you'll pay a visit to W. & J. (everybody does). And, as always, you'll find here lovely things of that distinctive quality that is recognized by good Sportswomen everywhere.
THINGS YOU'LL WANT TO SEE
SPORT SKIRTS
GRENFELL JACKETS
SWEATERS
POLO SHIRTS
ANKLE SOCKS
GOLF CAPS
VIYELLA SHIRTS
SERVING VICTORIA 88 YEARS
W. & J. WILSON
1221 GOVERNMENT
and in Vancouver at The Hotel Vancouver

8 HOUR SHIRT SERVICE
ONLY 20¢ PER SHIRT
Bring your shirts into New Method's Call Offices by 9.00 a.m., they'll be ready by 5.00 p.m. the same day. You get the finest quality work in town when you bring shirts to New Method. Call Offices open 8.30 a.m. to 5.30 p.m. daily (Wednesday 8.30 a.m. to 12.30 p.m.). Yates Street Call Office open 8.00 a.m. to 6.00 p.m. (Wednesday 8.00 a.m. to 12.30 p.m.). Sports Shirts not accepted in special 8-hour service.
MINIMUM OF TWO SHIRTS ACCEPTED ON THIS SPECIAL CALL OFFICE SERVICE
PANTORIUM CALL OFFICE
905 Fort Street (New Library Building)
703 YATES ST. (Next to Bank of Montreal) 1015 NORTH PARK ST.
IN VICTORIA NEW METHOD G 8166 IS BEST!
LAUNDERERS DYERS DRY CLEANERS FUR STORAGE

Do You Suffer Distress From 'PERIODIC' FEMALE WEAKNESS
which makes you so nervous several days before?
Do female functional monthly ailments make you suffer painful distress, make you feel so nervous, so strangely restless, tired and weak—at such times (or a few days just before your period)?
Then start taking Lydia E. Pinkham's Vegetable Compound to relieve such symptoms. No other medicine of this type for women has such a long record of success. Pinkham's Compound not only relieves this monthly pain but also pre-period nervous tension and cross, irritable emotions—of this nature. It has such a comforting anti-spasmodic action on one of woman's most important organs. Regular use helps build up resistance against such female distress. Truly the woman's friend!
NOTE: Or you may prefer Lydia E. Pinkham's TABLETS with added iron.
LYDIA E. PINKHAM'S Vegetable Compound

Miss Eileen Mahood and her fiance, Mr. Frank Wills.

## Early May Wedding Day

Mr. and Mrs. J. E. Mahood, Calgary, Alta., announce the engagement of their only daughter, Lois Eileen, to Mr. Frank E. Wills, only son of Rev. Percy E. Wills and Mrs. Wills, 1092 Cloverdale Avenue, Victoria. The wedding will take place on May 6 at 8 o'clock in Central Baptist Church, with Rev. Wills officiating.

## To Celebrate Golden Wedding Day

Mr. and Mrs. Isaac Smith, 501 Macaulay Street, will be "at home" to all their friends on Wednesday at Hampton Hall, Burnside Road, from 7.30 p.m., on the occasion of their 50th wedding anniversary. They were married in United Methodist Church, Darwen, Lancashire, Eng., on April 12, 1900, and came to Canada and to Victoria in 1910. They have nine children living in Greater Victoria, Mrs. T. Y. Baldwin, Mrs. W. Clare, Mrs. R. J. Saunders, Mrs. F. Butler, Mrs. H. Hetherington, Mrs. J. P. Kirby, Mr. Isaac Smith Jr., Mr. Roy Smith and Mr. Stanley Smith; also 19 grandchildren, all of whom will be present for the celebration. Mrs. Smith is the former Miss Rachel Alice Walmsley.

# Women



## Eastertide Rites In Christ Church Unite Cora Halton, John E. Browne

Christ Curch Cathedral was decorated with Easter flowers for the double-ring ceremony, Saturday at 8, uniting in marriage former University of British Columbia students Cora Evelyn Halton and John Edgar Browne.

The bride is the daughter of Mr. and Mrs. Harold S. Halton, 2558 Beach Drive, and her groom's parents are Mr. and Mrs. Edgar Browne, 120 Government Street.

For the ceremony, read by Rev. E. J. Hulford, the bride wore a gown of purest silk brocade in delicate orchid floral pattern. The fitted bodice was complemented with petal neckline and long sleeves, and from a deep back scallop the voluminous skirt formed a graceful train.

She wore her mother's veil of illusion net crowned with a matching halo adorned with orange blossoms, and carried a cascade bouquet of Easter lilies.

For her "something old," she wore a brooch pendant, a gift from her grandmother, Mrs. B. Scholes, England.

The bridal entourage included Miss June Hallsor, maid of honor, in aqua; Miss Marcia Western in chartreuse, and Miss Vera Law, cousin of the bride, in rose.

They wore identical gowns of faille fashioned with drop-shoulder necklines and bouffant skirts. The colors of their gowns were repeated in their arm bouquets of snapdragon, Wedgewood iris and daffodils.

Robert S. Currie was best man, and ushers were Noel Halton, brother of the bride, and Peter Smith.

Parents of the bride and groom assisted in receiving guests at a reception in Oak Bay Beach Hotel. The four-tier square wedding cake, centring the bride's table, was topped with lily of the valley and white heather.

Mesdames A. Cullen, T. G. Norris, H. L. Smith and S. Western presided at the silver urns, and Louis Fletcher proposed the bridal toast.

For the wedding trip the bride wore a three-piece grey English worsted suit, smart with navy-toned accessories and orchid en corsage.

Mr. and Mrs. Browne will be at home in Athlone Apartments.

## Gladys-Mae Wallace Wears Traditional Bridal Satin

Traditional white satin created the full-skirted bridal gown worn by dark-haired Gladys-Mae Wallace for her marriage Saturday evening to Clare Marshall Kilgour, son of Mr. and Mrs. W. G. Kilgour, 2339 Lincoln Crescent.

The bride, daughter of Mr. and Mrs. A. G. Wallace, 1190 Palmer Road, was given in marriage by her father, in a double-ring ceremony performed by Rev. J. L. W McLean. St. Andrew's Presbyterian Church was the setting.

A diamond and amethyst pendant belonging to the bride's mother graced the wedding dress, designed with basque bodice and peplum flaring from the slender waistline, over a full-leng skirt, slightly en train.

A pleated satin bonnet crowned her finger-tip veil of illusion net, and she carried a crescent bouquet of gardenias and Rapture roses.

Identical gowns of spring green brocaded organdy were worn by bridal attendants Misses Eileen Watkins and Beulah Hallet. Both wore halos of carnations and carried arm bouquets of spring flowers.

Lewin Moilliet attended as best man. Guests were seated by Bob Wallace, brother of the bride, and Bert Warrender. C. C. Warren was organist.

A reception was held in the Duke of Kent Room, Empress Hotel, following the service, and George Reside gave a toast to the bride.

Mr. and Mrs. Kilgour are traveling on the mainland and up-island, and will return to make their home at 2339 Lincoln Crescent.

The bride changed to a three-piece suit in smoke blue accented with navy and pink accessories, and gardenia en corsage.

## Australian Tour

Miss Doreen Wilson, well known to Starlight Theatre audiences for her role as the "Countess," in the "Song of Norway," last summer, has signed for an Australian tour of that hit play, in which she starred on Broadway.

Blonde and lovely Miss Wilson, a native of Victoria, will leave New York on the Queen Elizabeth April 17 for London to visit producers there, and will then fly to Paris for a few week's holiday. She will return to England to sail for the Mediterranean, Suez, India and on to Australia.

The production is scheduled to open July 8 in Melbourne, and Miss Wilson will be starring in "Norway," for a year in all the cities of Australia and New Zealand, and then perhaps in South Africa.

## Dorothy Burnside, Gordon A. Aitken Exchange Vows

Marriage vows were exchanged by Dorothy Frances Mary Wood Burnside, 2166 Central Avenue, Oak Bay, eldest daughter of the late Mr. and Mrs. D. S. Kerr, "Lorna Doone," Balmoral and Cormullagh, Dungannon County, Northern Ireland, and Gordon Archibald Aitken, eldest son of Mrs. A. M. Aitken, London, Ont., formerly of 2182 Beaver Street.

The ceremony was held in the chapel of St. John's Church on April 4, with Canon George Biddle officiating.

The bride wore a powder blue dress with lace inset in the yoke of coral pink. Her accessories were en tone and she wore a four-strand pearl necklace.

The groom's sister, Mrs. O. E. Day, was matron of honor. She was attired in a navy frock with accessories in beige.

Gerald Aitken, brother of the groom, was best man.

O. E. Day, who gave the bride in marriage, proposed a toast at a reception for immediate family members held at 1140 Vista Heights.

Later the newlyweds left for Vancouver on honeymoon, and have now returned to make their home at 2166 Central Avenue.

Mrs. Edyth White, with Mrs. J Mosely and her children, Martin and Judy, crossed to the mainland to visit Mrs. Moseley's sister, Mrs. Murray Martin, in Vancouver. Mrs. White and Mrs. Moseley will attend sessions of the Parent-Teacher Convention to be held in Vancouver.

## OF PERSONAL INTEREST

## Celebrates Birthday At Peter Rabbit Party

A "Peter Rabbit" party was given by Mrs. J. Fraser, Maplewood Road, in honor of her daughter Jan, on her ninth birthday. Candy basket favors and carrot place cards decorated the table, and there were individual birthday cakes topped with a marshmallow rabbit for each guest.

"Peter Rabbit and Mr. McGregor" was among the games played by those invited—Janice Oliver, Judy Moseley, Martin Moseley, Jan Netterfield, Helen Netterfield, Joan Allen, Sandra Freemantle, Winnie Nikkel, Diane Phillips, Carol Phillips, Patsy Mills, John Fraser and Judy Fraser.

## Friends Say Bon Voyage To Mr. And Mrs. R. Girton

Mr. and Mrs. Rankin Girton, 359 Marigold Avenue, who leave Sunday on a six-month vacation in England, were honored at a surprise party Saturday evening by their son-in-law and daughter, Mr. and Mrs. Eric Porter, 2092 Haultain Street.

The honor guests were presented with a piece of luggage, and corsage bouquet and boutonniere.

During the evening guests played 500 and later refreshments were served. Mrs. Girton cut a decorated cake which bore the message, "Bon voyage."

Mr. C. Williams entertained wtih piano selections and other guests were Miss E. Easterbrook, Mr. and Mrs. F. Stacey, Mr. and Mrs. R. Wilkinson, Mr. and Mrs. P. Fryatt, Mr. and Mrs. George Girton, Mr. and Mrs. Gordon Girton, Mr. and Mrs. William McCaghney, Mesdames J. Harper, M. Nicholls, Walter Yeamans, M. Porter and Capt. Walter Brown.

Last evening Mr. and Mrs. Girton entertained at a family dinner party at their Marigold Avenue home.

* * *

Mrs. M. Lord, Victoria, spent the holiday week-end with her daughter, Mrs. P. Gottsellig, Happy Valley Road, where a family reunion was held.

Leaving today for Vancouver are Mrs. A. Fraser and Miss Judy Fraser. During the week, Mrs. Fraser will attend the Parent-Teacher Convention in the mainland city, as a delegate from Happy Valley Association.

Mr. and Mrs. J. Flatman and their son David, Happy Valley Road, left Friday for New Westminster to attend the marriage of Mr. Flatman's cousin, Miss Della Richdale, to Mr. Peter Gustav Anderson.

Mr. and Mrs. George Davis have come from Seattle to make their home in this city and at present are staying with Mrs. Davies' sister, Miss Kathleen Simpson, 3329 Kingsley Street. Mrs. Davies will be remembered as the former Miss May Simpson.

* * *

Mr. and Mrs. R. F. Phillips have returned to Vancouver after spending the week-end in the city, guests of Mr. and Mrs. Guy L. James, Rockland Avenue.

Misses Mary Putnam and Margaret Freeman, who will be bridal attendants for Miss Pat Massingham at her marriage on Friday, entertained in her honor at a miscellaneous shower at the home of the latter, 2425 Heron Street. A yellow and green cart held gifts for the bride-elect and was wheeled into the room by little Carole Ann Coxworth. The honor guest received a corsage bouquet of pink carnations and freesias, and her mother, Mrs. F. Massingham, was presented with a corsage bouquet of pink carnations, also. Games were played and refreshments served. Others invited were Mesdames F. Freeman, J. Roe, M. Coxworth, A. Hall, M. Putnam, T. J. John, N. Stagg, S. Allison, A. Clyde, B. Mason and Misses G. Hall, N. Jamieson and L. Hume.

## CO-EDS SAY SPINACH GOOD

ITHACA, N.Y. (AP) — Seven Cornell University co-eds are on a spinach diet—and they say they "love it."

Frances Johnston, associate professor of food and nutrition in the College of Economics, said the girls have become guinea pigs in an effort to answer two questions:

How well does the spinach affect the amount of iron the body get from it? Will eating beef with spinach affect the amount of iron and body gets from the spinach?

Although the tests, which began Feb. 6 will end May 1 more than a year will be required to tabulate the results, Miss Johnston said.

Right now the girls are eating spinach for breakfast.

Dinner is mainly of spinach and beef, with potatoes and pudding and a drink thrown in. Lunch is limited to egg dishes or vegetables and salad and puddings.

The girls cannot eat between meals.

## Y.M.C.A. Linen Shower Planned

Ladies' Auxiliary to Y.M.C.A. reported final arrangements for the spring tea and linen shower May 4 were completed at a special meeting presided over by Mrs. J. Davidson.

Mrs. H. Campbell was appointed convener of the affair.

Mrs. V. Shoemaker and Mrs. F. S. Appleton, new members, were welcomed, and the house committee stated that they had made 23 pairs of new curtains for the Y.M.C.A.

Hartley Fowler, national council secretary for World Service, spoke on the work accomplished by the International World Service of the Y.M.C.A. in India and other parts of the world.

Ladies' Auxiliary, Britannia Branch, Canadian Legion, Tuesday at 7.45, Britannia Auditorium, 1616 Blanshard Street. . . . Afternoon Branch, Women's Auxiliary, St. Martin's-in-the-Field, Obed Avenue, daffodil tea, Wednesday, 2.30 to 5, parish hall. Stalls of fancy work and home cooking.

## Justweds En Route To Creston

In St. John's Anglican Church, Canon George Biddle officiated at the marriage Saturday evening of Thelma Iris, daughter of Mr. and Mrs. J. A. Kinch, 650 Linden Avenue, and John Wilfred Ismay, son of Mr. and Mrs. E. W. Ismay, Duncan.

The newlyweds are motoring through United States en route to Creston, B.C., where they will make their home.

The bride, given in marriage by her father, wore a blue-grey gabardine suit with pearl grey accessories. She carried a bouquet of pink rapture roses.

Her attendant, Miss Jean McPhail, chose an aqua gabardine suit, black accessories and a Colonial bouquet of pink carnations and violets.

A reception was held in Strathcona Hotel. Toast to the bride was proposed by Grant Paterson.

Luxton and Happy Valley Women's Institute, sale of plants following meeting Tuesday at 8; films will be shown.

## Vera Curtis, Arthur Young Married In Chapel Service

Canon George Biddle heard the marriage vows of Miss Vera Alice Curtis and Arthur George Young in a quiet ceremony Saturday evening in the chapel of St. John's Anglican Church.

Daughter of H. E. Curtis, 1137 Johnson Street, and the late Mrs. Curtis, the bride was given in marriage by her father.

For her vow exchange with the son of Mrs. A. G. Young, 850 Admirals Road, and the late Mr. Young, she wore pale cream orchids clustered on the lapel of her dusky pink suit

Navy tones were repeated in her accessories and in her navy straw hat, adorned with pink feathers. She wore her groom's gift, a small opal necklace and earrings.

Bridesmaid Miss Jean Betts had navy blue accessories with her gold checked suit, and she wore tiny yellow orchids en corsage.

Gordon Creed was best man.

Daffodils, tulips and narcissi were arranged throughout the home of the bride's sister, Mrs. E. Pridham, 413 Simcoe Street, where a reception for immediate family members was held.

The bride's table, covered with lace cloth, was centred with a three-tier wedding cake and tall candles. A. I. Thomas proposed the toast.

Mr. and Mrs. Young left for Seattle, via Vancouver, on their honeymoon, and will make their home at 822 Catherine Street, on return.

The bride wore her wedding ensemble completed with a skipper blue topcoat.

JUST ARRIVED
A New Shipment of
Irish Belleek
New Low Prices — Creams and Sugars from $2.20
Cups and Saucers from $4.00—Ash Trays from $2.00
LARGE SELECTION OF LOVELY SMALL VASES
ROSE'S LTD
1317 DOUGLAS JEWELLERS

HERE'S A NEW WAY TO HEAR! LET ME PROVE IT!
Come in today and let me show you how well you can hear with the new tiny Beltone. So tiny it fits in a man's watch pocket. So efficent that thousands say it's unbelievable. No cost or obligation. Just drop in. Hearing Book FREE.

THIS IS ALL YOU WEAR
Beltone MONO-PAC HEARING AID
R. O. MUNSON & CO.
206 KRESGE BLD. E 2436
VICTORIA, B.C.

YOUR SPRING FASHION STORY
• SUITS
• COATS
• DRESSES
from Scurrah's Exciting 1950 Collection
CREDIT PLANS For Your Convenience
SUITS
Lots of new arrivals in Victoria's smartest suit collection.
29.75 to 95.00
COATS
That so-o popular shortie.
27.50 to 55.00
and a grand selection of regular length coats.
DRESSES
Here's your new spring print, jersey, pure silk and quality rayon.
14.95 to 65.00
Scurrahs
728 YATES

SHORTIE COATS
At ease over a suit, dress or slacks Styled with loose half belt, trim revers, patch pockets. Satin lined. Colors, birch bark white, raspberry, bright navy. Sizes 12 to 18.
16.95
JEAN BURNS
1211 Douglas St. Phone E 2033

Tailored Suits NOTED FOR QUALITY AND STYLE
FINE ENGLISH TWEEDS AND WOOLENS FOR ALL SEASON WEAR
643 FORT STREET
Gordon Ellis Ltd.

DAVID OLIPHANT
HELEN ADAMS
ARTHUR G. KINNIS
ROWLAND deM. BROWN
Professionally Trained Interior Decorators
STANDARD FURNITURE CO.

TERVO'S
COATS from 29.50
SHORTIES from 19.95
Sizes 9 to 20

CUTICURA SOAP and OINTMENT
For PROMPT RELIEF
Scientifically medicated. Highly successful over 70 years. Buy Cuticura today —at your druggist.
▶ PIMPLES
▶ RASHES
▶ BLACKHEADS

## McKENNEY ON BRIDGE

### DECLARER CAN OFTEN READ DEFENSE PLAN

"The best laid plans o' mice an' men gang aft agley," said Robert Burns. A good defensive player must lay out a plan of attack, but sometimes his line of attack is so well laid out that it can be read by the declarer.

Then all the defence can get is "E" for effort.

Against the four-heart contract on today's hand East opened the top of his partner's suit, the ten of diamonds. Declarer played low from dummy and West let the ten hold the trick.

East knew that his partner held the ace, king and queen of diamonds. He could see the ace, king and queen of spades, the ace-queen of hearts and ace-queen of clubs. Therefore all North could have to justify his free-heart bid was the king of hearts and king of clubs.

East decided to cash his ace of spades to make sure of it, then he led the seven of diamonds, which West won with the queen. Now West started to analyze the hand. He thought, "My partner says we haven't a

| | North | |
|---|---|---|
| | ♠ J<br>♥ K 10 8 6 3<br>♦ 6 5 3 2<br>♣ K 9 8 | |
| **West**<br>♠ 10 8 5<br>♥ J 7 2<br>♦ A K Q 9 8<br>♣ 5 2 | N / W E / S<br>Dealer | **East**<br>♠ A Q 7 6 4 2<br>♥ 9 4<br>♦ 10 7<br>♣ J 10 7 |
| | ♠ K 9 3<br>♥ A Q 5<br>♦ J 4<br>♣ A Q 6 4 3 | |
| | South | |

Defensive Plays—Neither vul.

| South | West | North | East |
|---|---|---|---|
| 1 ♣ | 1 ♦ | 1 ♥ | 1 ♠ |
| 4 ♥ | Pass | Pass | Pass |

Opening—♦ 10 31

chance to get another spade trick. I can see that we won't win a club trick. The only chance I have to defeat the contract is to establish the jack of hearts."

So West boldly played the king of diamonds. Realizing what his partner was attempting to do, East trumped with the nine of hearts, forcing North to over-trump in dummy with the queen. The ace of hearts was cashed and the five-spot led. West put on the seven. Should North go up with the king or play the ten?

If North guessed wrong and went up with the king of hearts, hoping to drop the jack, he would lose the contract. But West's fine strategy should give him a tip as to what was going on. West had deliberately led the king of diamonds and East had trumped with the nine of hearts, obviously hoping to establish a trump trick for his partner.

So the smart declarer would defeat the well-laid plans of the defence by finessing the ten-spot and making the contract. Just the same, I think we must give West that "E" for effort for a fine defensive play.

---

Susa, on the Persial Gulf, is believed to have had the longest continuous existence of any city in history—from 4000 B.C. to 650 A.D.

COPPING YEAR'S TITLE of "Miss Smiles of 1950" was Justine Fabien, New York Model, who out-smiled 64 other contestants. She reigned and smiled throughout National Laugh Week, just concluded.

### Land Mine Kills Three

RANGOON (AP)—A land mine believed to have been intended for two Burmese ministers en route to make peace proposals to Karen rebels who have been fighting for an independent state blew up Sunday killing a man, two women and a child.

## Young Crime Film Fans Convert Cap Guns Into Lethal Weapons

MEDICINE HAT, Alta. (CP)—Police here have discovered three cap pistols made over by youngsters into lethal weapons, it was learned. Police Chief A. R. Bull has issued an appeal to parents to check all toy firearms belonging to their children.

The cap pistols are fitted with a crude barrel and firing pin and take a .22 calibre bullet. Two were taken from boys 14 and 15 years old. The third was found by a youngster's parents who destroyed it before reporting the incident to police.

Police said the idea for the guns originated with a movie called "City Across the River." The film, shown here recently, described steps in converting a cap pistol into a lethal weapon.

"This is the most serious threat of juvenile pranks we have had to handle in some years," Chief Bull said. Fortunately there have been no serious consequences, but if one of these makeshift .22 pistols is fired there will be tragedy for someone.

"Parents should take note if junior is filing or sawing away at a toy pistol or gun. Such efforts should be discouraged, and the guns appropriated. They can be very dangerous both for the person handling the reconverted gun and the one who may be on the receiving end."

---

In 1857 the only colony west of Ontario not wholly dependent on the fur trade for its existence was the Red River Valley settlement.

---

The Library of Congress, opposite the Capitol in Washington, D.C., was established April 24, 1800.

## GAINS MONEY BY GALLONS

CONNELLSVILLE, Pa. (AP)—Grocer Joseph Koslosky has a hobby of collecting coins. Sine 1940 he's always kept a 10-gallon bucket handy. Each time he got a coin he liked he pitched it in the bucket.

He finally filled it, a gallon a year. Then he bought a new car. He traded his old one in and paid the balance with the bucketful of those coins he liked—14,050 dimes.

---

In the fire at the Cocoanut Grove night club in Boston, in 1942, 493 people were burned to death.

---

The greatest distance at which an object on the surface of the sea can be seen by a person whose eyes are at a height of five feet from the same level is nearly three miles.


## CRYING BABIES

### Safe Liquid Prescription

A crying baby may be due to teething troubles, cramps, pain and sleeplessness. Give your baby a mild sedative. A highly recommended safe prescription is liquid Gora which you can obtain from your druggist. Simply ask for 1 oz. of liquid Gora and always keep a little on hand. Clip this out to remind you.



VENETIAN BLIND LAUNDRY

24-HOUR SERVICE
WE CALL AND DELIV[illegible]
Just Phone B 4821 for Free Estimate
SUN RAY VENETIAN BLINDS
2810 QUESNEL ST.



TIME SAVER

ALWAYS FRESH AT YOUR FOOD STORE
MADE IN B C ONLY

..peachy!

Luscious peaches—
full of tree-
picked fresh
flavor—DELNOR,
of course.

DELNOR
Foremost in Frozen Foods
AN ALL-CANADIAN COMPANY



Hey FELLAS!

The guys from

DOWELL'S

*are moving us!*

Even the children reflect the spirit of pride and satisfaction expressed by their parents when **Dowell's** men are given the job of moving their household goods. **Dowell's** men handle the whole job without fuss or bother. Their equipment is the best, their "know-how" unsurpassed. A local move lift van service to Vancouver or pool car to points East, there's just one answer.

Meet us "Amang the Heather!" Every Friday night at 8.30—CJVI

CALL G7191

*Let* DOWELL'S *Do It*



LET NEW METHOD GUARD YOUR FURS *against* NIGHT DAMPNESS

PROTECT your furs during the long summer months from their deadliest enemy—humidity. Night mists creep up from the ground and seep through the thickest walls. Serious damage to your costly furs can result. Soaking up the moisture from humid air, your furs become soft, flabby and stretch out of shape. Yes, and dampness is a fertile field for rapid growth of cancer-like mildew.

Night dampness can never seep into New Method's strong, cool vaults. Our famous Haertel System vaults are kept at the right temperature and the right humidity level to preserve the lustrous beauty of your furs all summer long. A bonded New Method driver will pick up your furs now. Low rates based on your own valuation—low minimum. You pay nothing until next fall. New Method also features a special cleaning, glazing and fur repairing service. Experts who know furs will do the work at special low, off-season rates.

NEW METHOD CARE FOR EXTRA WEAR . . .

AUTOMATIC HUMIDITY CONTROL. The amazing Humidistat in New Method's Haertel Vaults maintains humidity between 50 and 55 per cent . . . keeps out the moisture menace.

AUTOMATIC STERILIZATION & VENTILATION. Only the purest filtered air reaches your fur coat. Total absence of moth life is guaranteed. Your coat hangs free, uncrowded.

VAULTS ARE SAFE AS A BANK. The only fur storage vaults in Victoria with full B.C. District Telegraph Protection Services . . . Burglar Alarm System is linked direct to City Police Station. Vault walls are concrete, eight inches thick.

FULL INSURANCE. Your coat is fully insured from the time it is picked up until it is returned to you. Vaults are completely fireproof.

SPECIAL LOW PRICES . . .

FUR COATS—Storage charges based on 2 per cent of valuation.

CLEANING & GLAZING—Furs restored to lustrous beauty by famous French Furriers Drum Method. Per garment $3.00 up.

FUR REPAIRS—Expert repairs or alterations during storage. Cost estimate supplied after full inspection of your garment.

CLOTH COAT STORAGE — Ladies' coats with or without fur trimming, men's suits and overcoats, stored for six months at same rates as fur garments. Special low rates for both cleaning and storage. Example: Up to $50.00 valuation, $2.50, including cleaning.

IN VICTORIA NEW METHOD G.8166 IS BEST!

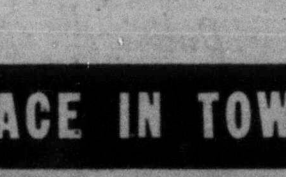

THE SAFEST PLACE IN TOWN TO STORE YOUR FURS

*Proposed Ottawa Mansion For Prime Minister*

Here is an architect's idea of what permanent home for Canada's Prime Minister is going to look like. Three-story mansion on Ottawa's Sussex Street overlooking Rideau River is expected to be ready by fall. (CP Photo)

**NEW BRANCH MANAGER** of the Bank of Nova Scotia at Douglas and Hillside will be Paul B. Coombs, formerly of Toronto. Opening of the new branch is part of the bank's postwar expansion program involving 75 new branches.

## Asparagus Back At Lowest Price; Grapefruit Rising

Back on the import list after an absence of two years, asparagus is currently selling at rock-bottom prices, a wholesale agent here said today.

Price at the lowest it has been all year.

The last carload of Florida pink and white grapefruit of the season arrived today. Wholesalers exect prices to be high for the next three or four months until the new crop is shipped through.

Prices on oranges dropped slightly this week.

First shipments of British Columbia hothouse tomatoes have arrived. Wholesale price is $12 a case.

Lower prices are being marked on green peas, local cucumbers and onions, however, wholesalers said.

## Huge Warehouse Planned By G.M.

OSHAWA, Ont. (CP)—A $3,000,000 central parts distribution warehouse will be built by General Motors of Canada on a 400-acre site on the southwestern outskirts of Oshawa, for occupancy late this year.

W. A. Wecker, president, said the centre would facilitate the handling of service parts to the present eight regional depots across Canada and a ninth to be built at Montreal.

BRENTWOOD MILL BAY FERRY
WINTER SCHEDULE
Leaves Brentwood hourly on the hour, 8 a.m. to 7 p.m.; Sunday, 8 a.m. to 9 p.m. Leaves Mill Bay hourly on the half hour, 8.30 a.m. to 7.30 p.m.; Sundays, 8.30 a.m. to 9.30 p.m.

Salt Spring Island
FERRY SERVICE
EFFECTIVE OCTOBER 3rd
MONDAY, TUESDAY, THURSDAY, SATURDAY and SUNDAY

| Lv. Fulford | Lv. Swartz Bay |
|---|---|
| 8.15 a.m. | 9.15 a.m. |
| 4.00 p.m. | 5.00 p.m. |

No Service on Wednesday

FRIDAY SERVICE ONLY

| Lv. Fulford | Lv. Swartz Bay |
|---|---|
| 8.15 a.m. | 9.15 a.m. |
| 10.00 a.m. | 11.00 a.m. |
| 4.00 p.m. | 5.00 p.m. |
| 6.00 p.m. | 7.00 p.m. |

Gulf Islands Ferry
CO. LTD
Phone E 1171

# Canada's Expansion Had Equal Periods In Past

By FORBES RHUDE
Canadian Press Business Editor

We are so occupied with the great Canadian expansion of the last few years that perhaps we are inclined to forget past periods of growth which built the foundation and made possible the more recent advances.

However, the current monthly letter of the Bank of Nova Scotia reviews the Canadian economic scene since 1900, and gives first place to the early years of the century. Says the letter:

Despite the scale of later growth, the peopling of the West—the building of the wheat economy—was the outstanding development of the half century.

In the 14 years 1900 to 1914, nearly 3,000,000 immigrants came to Canada and more than 440,000 homestead entries were made. The total population of Canada rose at the phenomenal rate of almost 50 per cent in these years, and that of the prairies more than tripled.

**RAILWAY ERA**

The effects of the settlement of the prairies can be seen in almost every economic activity. Railway building was fundamental to the expansion. . . . A sizeable steel industry was built up. . . . Rising demands for agricultural machinery and other capital goods and for consumers' goods of all sorts, and the establishment of a big flour-milling industry to process western wheat, brought a marked general manufacturing expansion. . . . Increasing industrial and railway needs for coal brought a nearly three-fold expansion in output. . . .

The young hydro-electric industry made significant progress. . . . In British Columbia the demands of the prairie markets for construction materials raised the province rapidly to an important position as a lumber producer. . . .

In the 30 years since the end of the First World War the centre of Canadian growth has shifted from wheat to mineral and forest production, and from railway building to hydro-electric construction.

**MINERALS, FORESTS**

Though there was some further rounding-out of the wheat economy, the emphasis in the '20s was on the increased exploitation of the mineral and forest resources of northern Ontaria and Quebec and of British Columbia, and on further growth of the manufacturing industries.

The character of the expansion of the late '40s has not been essentially different from that of the '20s. But the depression and the war left their mark in the urgent need for replacing facilities impaired by inadequate replacement and maintenance during the '30s and the war years, and in the stimulus which the war gave to specific branches of manufacturing, particularly the metal and metal-using industries.

## CANADIAN BONDS

(By Investment Dealers' Association)

| | | |
|---|---|---|
| Dominion of Canada— | | |
| VL 1- 3 1951 called at 101 June, 1950 | | |
| VL 2 3 1954 | 100.85 | 101.60 |
| VL 3 3 1956 | 102.85 | 103.60 |
| VL 4 3 1957 | 102 | 102¾ |
| VL 5 3 1959 | 102¼ | 103 |
| VL 6 3 1960 | 102⅛ | 102⅞ |
| VL 7 3 1962 | 102 | 102¾ |
| VL 8 3 1963 | 102 | 102¾ |
| VL 9 3 1966 | 102 | 102¾ |
| 3¼ 1966 | 102⅞ | 104⅛ |
| 3¼ 1953 | 102¼ | 103 |
| 3 Perp. | 101¼ | 102⅛ |
| Dominion Guarantees— | | |
| C.N.R. 2¾ 1967 | 98½ | 99½ |
| Do. 2⅞ 1971 | 98¼ | 100⅛ |
| Do. 3 1959 | 101¼ | 102.10 |
| Do. 3 1966 | 101¼ | 102⅜ |
| Do. 5 1954 | 109 | 109.85 |
| Provincial Securities— | | |
| British Columbia 2¾ 1968 | 94¼ | |
| Do. 3 1960 | 99 | |
| Do. 3 1964 | 98½ | 99⅝ |
| Do. 3 1969 | 97⅞ | 99⅛ |
| Alberta (Internal) 3½ 1964 | 99.60 | |
| Do. (External) 3½ 1978 | 109⅝ | |
| Saskatchewan 3 1963 | 94⅞ | 96½ |
| Do. 3¼ 1962 | 95⅜ | |
| Do. 4 1960 | 101⅞ | |
| Do. 3¾ 1965 | 100½ | 102½ |
| Manitoba 2¾ 1966 | 95½ | |
| Do. 3 1965 | 99 | 100½ |
| Do. 4½ 1956 | 122½ | |
| Do. 5½ 1958 | 116 | |
| Ontario 3 1970 | 99¼ | 100⅝ |
| Quebec 3 1965 | 99⅝ | 101¾ |
| New Brunswick 3½ 1965 | 98 | 100 |
| Nova Scotia 3 1967 | 98½ | 100 |
| Municipal Securities— | | |
| City Vancouver 3 1967 | 93 | 95 |
| Do. 3¾ 1970 | 99 | 101½ |
| Do. 4 1957 | 101½ | |
| Do. 5 1965 | 112 | 116 |
| City Victoria 3¾ 1970 | 98½ | 101 |
| New Westminster 3½ 1964 | 96½ | 99 |
| Van. Water Dis 3¼ 1970 | 98 | 101 |
| Do. 3¾ 1968 | 102½ | ... |

*MARKET REVIEW*

## Mixed Range Narrow In New York

NEW YORK (AP)—Strength in a few selected issues today failed to pull the stock market out of a narrowly mixed range.

Gains ran to about two points in scattered sections of the list. Losses were mostly in fractions but extended to as much as a point in a few instances.

## NEW YORK

**Closing Dow Jones index:**
**30 Industrials .... 212.29, off .26**
**20 Railroads .... 56.41, up .05**
**15 Utilities .... 43.36, up .11**
**65 Stocks .... 76.18, unchd.**
**Volume, 2,070,000 shares.**

(By H. A. Humber Ltd.)

| | Close |
|---|---|
| Allied Chemicals | 220 |
| American Can | 117¾ |
| American Tobacco | 70 |
| American Smelter | 52¼ |
| American Tel. and Tel. | 155⅝ |
| Anaconda Copper | 29⅝ |
| Atchison Topeka | 112¼ |
| B. and O. Railway | 11⅝ |
| Bethlehem Steel | 35½ |
| Canadian Pacific Railway | 15⅝ |
| C. and O. Railway | 28¼ |
| Chrysler | 68 |
| Con. Edison | 31⅝ |
| Du Pont | 73 |
| Eastman Kodak | 48½ |
| Erie Railroad | 12⅛ |
| General Foods | 51½ |
| General Electric | 46⅝ |
| General Motors | 79⅝ |
| Goodyear Tire | 54 |
| Gerat Northern | 42 |
| Inter. Harvester | 27⅝ |
| Inter. Paper | 39 |
| Inter. Nickel | 26⅛ |
| Johns-Manville | 49 |
| Kennecott Copper | 51⅝ |
| Loew's Theatre | 15⅜ |
| New York Central | 14⅛ |
| Norfolk and Western | 48¼ |
| Northern Pacific | 22⅛ |
| Pennsylvania Railroad | 17⅜ |
| Public Service New Jersey | 25¼ |
| Radio | 19⅝ |
| Republic Steel | 26⅝ |
| Schenley Distillers | 30⅝ |
| Standard Oil California | 66½ |
| Standard Oil New Jersey | 71⅛ |
| Sears Roebuck | 45 |
| Socony Vacuum | 17⅛ |
| Southern Pacific | 53⅝ |
| Southern California Edison | 35⅜ |
| Southern Railway | 35⅝ |
| Texas Corp. | 65⅝ |
| Union Carbide | 45⅞ |
| Union Pacific | 88 |
| United Aircraft | 38 |
| U S Steel | 32 |
| Westinghouse Electric | 34⅛ |
| Woolworth | 50⅝ |
| Zenith Radio | 67½ |

## CITY EGG PRICES

| | |
|---|---|
| To producers | |
| Grade A Large | .38 |
| Grade A Medium | .36 |
| Pullets | .33 |
| Grade B | .31 |
| Wholesale: | |
| Grade A Large | 45-49 |
| Grade A Medium | 44-47 |
| Pullets | 41-42 |
| Grade B | 38 |

## Name Conciliator For St. Joseph's

W. T. McLaughlin, Victoria conciliation officer, will assist St. Joseph's Hospital and the International Union of Operating Engineers, Local 918, to reach terms of a collective agreement, the B.C. Labor Relations Board has announced.

The parties are unable to agree on provisions to the amended contract requested by the union.

These include a 40-hour work week, two weeks' vacation with pay after one year's service, and a union shop provision.

NEW DAILY SCHEDULE

Back again in the direct service to Seattle (via Victoria) with the magnificent new luxuriously appointed Turbo-Electric driven

Princess Marguerite and Princess Patricia

VANCOUVER
VICTORIA-SEATTLE

| Princess Marguerite Princess Patricia | Princess Elizabeth Princess Joan |
|---|---|
| Lv. Vancouver ... 10:30 a.m. | Lv. Vancouver ... 11:59 p.m. |
| Ar. Victoria ... 2:45 p.m. | Ar. Victoria ... 7:00 a.m. |
| Lv. Victoria ... 4:30 p.m. | |
| Ar. Seattle ... 8:30 p.m. | |
| Lv. Seattle ... 8:00 a.m. | |
| Ar. Victoria ... 11:50 a.m. | |
| Lv. Victoria ... 1:10 p.m. | Lv. Victoria ... 11:59 p.m. |
| Ar. Vancouver ... 5:25 p.m. | Ar. Vancouver ... 7:00 a.m. |

BRING YOUR CAR—Ample Accommodation.

Canadian Pacific

*ALBERTA OIL REPORT*

# Pacific-Calvan Assured Of Two More Producers

By C. V. MYERS

CALGARY—Pacific and Calvan Petroleums and Associates have assured their group two more D-3 producers in the most southerly drilling yet to take place in the Redwater field.

Drilling two miles west and half a mile south of Imperial Simmons, the group has topped D-3 in both wells and at a depth reported to be higher than Pacific Calvan Simmons No. 1, the most northerly well in the section and the nearest to previous production.

The southwest and northwest quarters of section 22 were bought at the Feb. 16 Crown Lease sale for a total of $934,000. Most observers, including many experts, believed the quarters would prove unproductive.

Pacific and associates now have 34 Redwater wells, and 15 more sites, of which 12 may be considered proven and the other three highly probable.

There was no truth to the rumor that Imperial Oil will split itself in two and issue present shareholders one share in the producing company and one in the refining company, John W. White, Imperial vice-president, said in a long distance telephone interview from Toronto.

The rumor said that Imperial would split itself into a producing company and a refining company. Each present shareholder would get one share of stock in each of the companies.

"There is not a grain of truth in the story," said Mrs. White. "So far as I know nothing of this nature is even being considered."

Mr. White could offer no explanation for the sharp and sudden rise of Imperial stock on the market.

## GRAIN

### Winnipeg

(By H. A. Humber Ltd.)

| | Open | High | Low | Close |
|---|---|---|---|---|
| Oats— | | | | |
| May | 94⅝ | 96 | 94⅝ | 96 |
| July | 86 | 87⅛ | 86 | 87⅛ |
| October | 78⅝ | 78⅞ | 78⅝ | 78⅞ |
| Rye— | | | | |
| May | 142⅞ | 144⅝ | 142⅞ | 144⅝ |
| July | 144⅞ | 147 | 144⅝ | 146 |
| October | 145½ | 147⅝ | 145½ | 147⅝ |
| Barley— | | | | |
| May | 140⅞ | 142 | 140⅞ | 142 |
| July | 130⅝ | 132⅝ | 130⅝ | 132⅝ |
| October | 113⅝ | 115¼ | 113⅝ | 115¼ |
| Flax— | | | | |
| May | 378½ | 378½ | 378½ | 378½ |
| July | 374 | 374 | 374 | 374 |
| October | | | | 340 |

Cash Grain Close
Oats—No. 2 cw. 101, track 96.
Barley—No. 3 cw. 177, track 139.
Rye—No. 2 cw. 143⅝, track 144.

### Chicago

(By H. A. Humber Ltd.)

| | Open | High | Low | Close |
|---|---|---|---|---|
| Wheat— | | | | |
| May | 225¼ | 226 | 225 | 225⅝ |
| July | 206½ | 207½ | 206 | 207⅛ |
| September | 206½ | 208¼ | 206½ | 208 |
| Corn— | | | | |
| May | 138½ | 139½ | 138½ | 138⅝ |
| July | 138½ | 139⅝ | 138½ | 139¼ |
| September | 134 | 135 | 134 | 134⅞ |
| Oats— | | | | |
| May | 78⅛ | 80 | 78⅛ | 79⅝ |
| July | 71⅛ | 73 | 71⅛ | 72⅝ |
| September | 68⅝ | 70⅛ | 68⅝ | 70 |
| Rye— | | | | |
| May | 134 | 135½ | 134 | 135 |
| July | 137¼ | 138¼ | 137¼ | 137⅝ |
| September | 139 | 139⅝ | 139 | 139½ |

## Powell River Report

VANCOUVER (BUP)—One of the world's largest newsprint producers, Powell River Co. Ltd., has announced a consolidated new profit of nearly $7,700,000 during 1949. President Harold S. Foley said in his annual report issued today that prospects for 1950 are just as good if not better.

## Anti-Aircraft Firing

Army authorities here today advised that heavy anti-aircraft gunnery practice will be carried out from Albert Head from 10 in the morning to 4 in the afternoon on April 13, 20 and 21, and from 10 in the morning to noon on April 23.

Practice will be conducted seaward in an arc between Great Race Rock on the right and Brotchie Ledge on the left. Danger radius will be 22,000 yards.

CRIBBAGE PLAYERS
HALF PRICE TO YOU !
Attractive, well-made cribbage boards.
Reg. 60c, 29c; Reg. 45c, 19c
Reg. 25c 12c
THIS WEEK ONLY
DIGGONISM—Trouble knocked at the door, but, hearing laughter, turned away.
Diggon's!
New at Government and Johnson

PRESERVATIVES FOR PROFIT MARGIN
George S. May Company
Business Engineering
Western Division
291 Geary Street, San Francisco 2, Calif.
Established 1925

Prospectus obtainable from your own investment dealer.
CALVIN BULLOCK, LTD.

MEN'S SKI CAPS
Tough cotton gabardine . . . leather sweatband . . . taped seams . . . all sizes. Many shades. 75c
THE "WAREHOUSE"
1110 GOVERNMENT ST. 1420 DOUGLAS ST.

POWELL RIVER COMPANY LIMITED
Notice of
ANNUAL GENERAL MEETING

To the Shareholders of Powell River Company Limited:

NOTICE IS HEREBY GIVEN that the Annual General Meeting of the shareholders of the above named Company will be held at Salon "A," Hotel Vancouver, 900 West Georgia Street, Vancouver, British Columbia, on Tuesday the 25th day of April, 1950, at the hour of 2.00 o'clock in the afternoon, for the purpose of electing a Board of Directors for the ensuing year, receiving financial reports and the reports of the Directors and Auditors, and of conferring a general authority to take or acquire by purchase or otherwise any shares in any other corporation, which authority shall expire at the next General Meeting of the Company unless it is continued by ordinary resolution passed thereat, and such other business as may be properly brought before the meeting.

DATED at Vancouver, B.C., this 6th day of April, 1950.

By Order of the Board.

JAMES H. LAWSON,
Secretary.

A CORDIAL INVITATION IS EXTENDED TO ALL SHAREHOLDERS TO ATTEND THE ANNUAL MEETING AT SALON "A," HOTEL VANCOUVER, AT 2.00 P.M. ON TUESDAY, APRIL 25TH

NOTE: The attention of holders of Share Warrants is directed to Section 13 of the Regulations Pertaining to Share Warrants which sets forth the procedure for voting in respect of share warrants and for attendance at General Meetings or giving proxy. Copy of these Regulations as well as form of proxy and form of certificate by a Bank or Trust Company as to deposit of share warrants, may be obtained from the following:

THE ROYAL TRUST COMPANY, 626 West Pender Street, Vancouver, B.C. or
105 St. James Street West, Montreal, Pr. Quebec, or
66 King Street West, Toronto, Ontario.

Copies of the Annual Report may be obtained on written request to the Company at its office in Vancouver, B.C., or at any of the above mentioned offices of The Royal Trust Company.

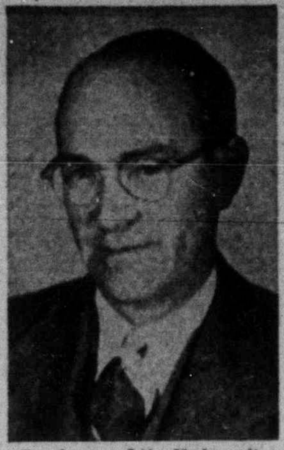

Speaker at Life Underwriters of Victoria and Vancouver Island sales congress at Empress Hotel Wednesday will be Frank L. McFarlane, Northwestern Mutual Life Insurance Co. agent.

Bob Hope, the Hollywood comedian, at one time was a prize-fighter who fought under the name of Pakey East.

## *AORANGI TO BRING GRAPES*

With the grape season almost over, supplies on local markets are becoming short, but a shipment of Australian grapes is expected on the next arrival here of the R.M.S. Aorangi.

A shipment of onions from "down under" is scheduled to reach here by the end of the week, a local wholesale agent said today.

## Mayor Coming From Newfoundland

Mayor H. G. R. Mews of St. John's, Newfoundland, will visit Victoria Friday, April 21, to address the Canadian Club.

He will tell the club about Canada's new province.

Arrangements are being made to have Mayor Mews meet Mayor Percy George before his departure on April 22.

It's Check-Up Time . . .
It's been a hard winter on the family car. You'll be wise to have a check-up before starting on those long trips. We specialize in "Underside" check-ups, attending to those important items that are "out of sight" and too often out of mind.
JAMESON MOTORS LTD.
Service Headquarters for Studebaker, Hillman, Commer and Hudson
740 BROUGHTON ST. G 1161

A. E. Ames & Co.
Limited
Investment Securities
Royal Trust Building • 612 View Street, Victoria, B.C.
Telephone: E 4171
TORONTO MONTREAL WINNIPEG VANCOUVER NEW YORK LONDON, ENG.

$250.00
Starts An Investment Estate
FOR THE INVESTOR OF MODERATE MEANS
By investing in the Canadian Investment Fund Thrift Plan and making regular voluntary payments with reinvestment of dividends, you take advantage of compound interest at
Approximately 4½% On Your Savings
Your eggs are not all in one basket when you invest in Canadian Investment Fund, as it holds stock in 65 of the leading Canadian and American companies.
FOR FULL PARTICULARS ON THIS THRIFT PLAN WRITE OR COME IN TO
H. A. HUMBER LIMITED
1220 BROAD STREET PHONE E 1101

Cunard Line announce that the
R.M.S. "SCYTHIA"
(20,000 TONS)
will re-enter the Canadian Service and will operate regularly between
LONDON and QUEBEC via LE HAVRE

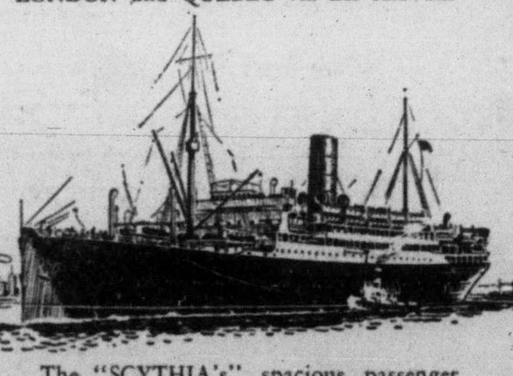

The "SCYTHIA's" spacious passenger accommodation has been entirely reconditioned and designed for First Class and Tourist Class passengers.

SAILING DATES

| From London—Le Havre | To Le Havre—London |
|---|---|
| Thur. Aug. 17 (Liverpool only) | Tues. Aug. 29 |
| Thur. Sept. 14 | Tues. Sept. 26 |
| Thur. Oct. 12 | Tues. Oct. 24 |
| Thur. Nov. 9 | Tues. Nov. 21 |

First Class from $251 • Tourist Class - $165

See your local Travel Agent
"No one can serve you better."

CUNARD DONALDSON LIMITED
GENERAL AGENTS
626 WEST PENDER STREET, VANCOUVER, B.C.

**LOW COST BETTER RESULTS**

# TIMES WANT AD SECTION

**B 3131** 8 a.m. to 5.30 p.m. Daily except Sunday
**B 3132** 5.30 p.m. to 8 p.m. Except Sat. and Sun.




## Victoria Daily Times

R. P. HODGES, Editor-in-Chief.

R. G. THOMSON, General Manager

Published every afternoon except Sunday by the Times Printing and Publishing Co., Ltd. 630 Fort Street, Victoria B C

Subscription price: Daily by carrier $1.25 a month Daily by mail in Canada except airmail: one year $12.00; Saturday by mail in Canada except airmail $5.00 per year

Authorized as second-class mail Post Office Department Ottawa.

Representatives: United States, Henry De Clerque Inc., Tribune Tower Chicago, Ill., U.S.A.
Great Britain: Clougher Corporation 26 Craven Street London W.C.2

Members of The Canadian Press: The Canadian Press is exclusively entitled to the use for publication of all news dispatches credited to it or the Associated Press, and also the local news published therein. All right to republication of special dispatches herein are reserved.


In the event of a typographical error advertising goods properties merchandise etc. at less than the proper prices the Victoria Daily Times will furnish letters to advertisers stating the correct prices but goods may not be sold at the price printed in error and the difference charged to this newspaper

*All births published in the Victoria Daily Times will be broadcast free of charge over Radio Station CKDA on the 10 p.m. Times news broadcast.*

## VITAL STATISTICS

### BIRTHS

COSTELLO—At St. Joseph's Hospital, on Sunday, April 9, 1950, a daughter born to Mr. and Mrs. Frank Costello of 176 Linden Avenue.

HALL—Born to Mr. and Mrs. Charles Hall of 1110 Lockley Road, Victoria a son, on Monday, April 10, 1950, at St. Joseph's Hospital.

KNIGHT—Born to Mr. and Mrs. Patrick A. Knight of 1411 Harrison Street, a daughter, on Monday, April 10, 1950, at St. Joseph's Hospital.

RYAN—Born to Mr. and Mrs. Leonard Ryan of 201 View Royal Auto Court, a son, on Good Friday, April 7, 1950, at St. Joseph's Hospital.

### MARRIAGES

**AITKEN—BURNSIDE**

The marriage is announced of Dorothy Frances Mary Wood Burnside, 2166 Central Avenue, Oak Bay, eldest daughter of the late Mr. and Mrs. D. S. Kerr, "Lorna Doone," Balmoral and Cormullagh, Dungannon, County Tyrone, Northern Ireland, to Gordon Archibald Aitken, elder son of Mrs. A. M. Aitken, London, Ont., formerly of 2182 Beaver Street, Oak Bay. The wedding took place in the Chapel of St. John's Church on Tuesday, April 4, 1950, at 8.30 p.m., with Rev. Canon George Biddle officiating.

**BROWNE—HALTON**

Mr. and Mrs. Harold S. Halton of 2558 Beach Drive announce the marriage of their only daughter, Cora Evelyn, to Mr. John Edgar Browne, B.S.F., only son of Mr. and Mrs. Edgar Browne, Suite 4, 120 Government Street. The wedding took place at Christ Church Cathedral on April 8, 1950, with Rev. E. J. Hulford officiating.

**DUNKERLEY—OATES**

The marriage is announced of Gertrude Maudes Oates, fourth daughter of the late Robert and Elizabeth Oates, to Mr. Percy Dunkerley of the Argrove Apartments, Fort Street, Victoria. The wedding took place Thursday, April 6, 1950, at 4 p.m., at the home of the officiating minister, Rev. J. Barton, 3791 Savannah Avenue, pastor of the Douglas Street Baptist Church.

**ISMAY—KINCH**

Mr. and Mrs. J. A. Kinch, 650 Linden Avenue, announce the marriage of their daughter, Thelma Iris, to John Wilfred Ismay, son of Mr. and Mrs. E. W. Ismay of Duncan, B.C. The wedding took place in St. John's Anglican Church on Saturday evening, April 8, 1950, with Rev. Canon George Biddle officiating.

**KILGOUR—WALLACE**

Mr. and Mrs. A. G. Wallace of 1190 Palmer Road announce the marriage of their daughter, Gladys-Mae, to Clare Marshall, son of Mr. and Mrs. W. G. Kilgour, 2339 Lincoln Crescent. The wedding took place in St. Andrew's Presbyterian Church on Saturday, April 8, 1950, with Rev. J. L. W. McLean officiating, at 8 in the evening.

**NEWELL-BONE**

A quiet wedding took place at 7.30, on the evening of Saturday, April 8, 1950, in Emmanuel Baptist Church, when Rev. W. L. McKay united in marriage Barbara Louise Bone and Gordon Stewart Newell. The bride is the daughter of Mrs. M. V. Bone of 1413 Denman Street and the late Mr. W. D. Bone, and the groom is the son of Mr. and Mrs. S. F. Newell of 1303 Yukon Street, Victoria.

**YOUNG—CURTIS**

The marriage is announced of Vera Alice Curtis, daughter of Mr. H. E. Curtis of 1137 Johnson Street and the late Mrs. Curtis, to Arthur George Young, son of Mrs. A. G. Young, 850 Admirals Road, and the late Mr. Young. The ceremony took place in the Chapel of St. John's Anglican Church on Saturday, April 8, 1950, at 9.15 in the evening, with Rev. George Biddle officiating.

### DEATHS

**FRANK HARRY BLASHFIELD**

Passed away suddenly at 1015 Caledonia Avenue on Thursday, April 6, 1950, Mr. Frank Harry Blashfield, aged 83 years; born in Michigan State, U.S.A., and a resident of Victoria for the past 58 years. Survived by two sons, Francis of Duncan and Robert of Seattle, Wash.; two brothers, William of Seattle, and Albert of Michigan State; also one sister, Miss Ella Blashfield of Stanfield, Wash.
Funeral services will be held in the Memorial Chapel of Chimes of the Sands Mortuary Ltd. on Wednesday, April 12, 1950, at 2 p.m., Rev. William Allan officiating. Interment in the Royal Oak Burial Park.

**GEORGE WILLIAM BURRILL**

Passed away at the St. Joseph's Hospital on Wednesday, April 5, 1950, Mr. George William Burrill, aged 73 years; born in Yorkshire, Eng., and a resident of Victoria for the past 20 years, late residence, Acorn Avenue. Survived by his sister-in-law, Mrs. Mary Andrews of Saanichton; and his brother-in-law, Rev. Thomas Keyworth, Merritt, B.C.
Funeral services will be held in the Memorial Chapel of Chimes of the Sands Mortuary Ltd. on Tuesday, April 11, 1950, at 1.30 p.m. Rev. William Allan will officiate. Interment in the Royal Oak Burial Park.

### DEATHS

**WILLIAM FRANCIS DURANT**

Passed away on April 6, 1950, at his residence, 402 Bay Street, William Francis Durant, aged 69 years, beloved husband of Anna Mae Durant, a resident of this city for 15 years. Besides his wife, at home, he leaves a daughter, Mrs. Thelma Fransae in Virginia, U.S.A.; also two brothers in Saskatchewan.
Funeral services in Hayward's B C Funeral Chapel on Tuesday, April 11, at 3.15 p.m., followed by cremation.

**JANET FERGUSON**

Passed away at the Royal Jubilee Hospital on Easter Sunday, April 9, 1950, Mrs. Janet Ferguson, aged 67 years; born in Scotland, and a resident of Deep Cove, Sidney, B.C., for the past 15 years. Survived by her husband, William, at the family residence; four sons, William of Deep Cove, Alan and Donald of Tod Inlet, Douglas with the R.C.M.P. in Cardston, Alta.; two daughters, Mrs. A. V. Jacobsen of Kamloops and Miss Mae Ferguson in Vancouver; four grandchildren; also two sisters, Mrs. M. Sloane of Toronto and Mrs. E. Roberts in England.
Funeral services will be held in the Memorial Chapel of Chimes of the Sands Mortuary Limited on Wednesday, April 12, at 3.30 p.m. Rev. E S Fleming will officiate. Interment in the Royal Oak Burial Park.

**KATHLEEN ADA HALL**

Passed away on Wednesday, April 5 1950, Miss Kathleen Ada Hall, daughter of the late Rev. and Mrs. Thomas Hall of Dublin, Ireland; born in Ontario, and a resident of Victoria for the past 30 years. She is survived by one sister, Mrs. D. O. Lewis of Vancouver, and a brother, Mr. T. H. Hall of Toronto, Ont.; also nieces and nephews.
Funeral services will be held from the late Miss Hall's residence, 2625 Lansdowne Road, on Tuesday, April 11, 1950, at 3 p.m., Canon George Biddle officiating. Interment in the Royal Oak Burial Park. (Kindly omit flowers, by special request.) Arrangements with the Sands Mortuary Ltd., Funeral Directors.

**JAMES MARTIN SMITH**

Passed away in Victoria on Wednesday, April 5, 1950, James Martin Smith, aged 78 years, a former resident of Ganges, Salt Spring Island and Nelson, B.C. He is survived by a niece, Miss B. Lanigan of Montague, P.E.I. The late Mr. Smith served in the Canadian Field Artillery in the First Great War.
Prayers will be offered in Our Lady of Lourdes Church, 2054 Haultain Street, on Monday evening, April 10, 1950, at 8. Mass will be celebrated on Tuesday morning at 9. Interment in the D.V.A. Cemetery, Esquimalt. McCall Bros., Funeral Directors.

**JAMES ANDREW SMITH**

Passed away peacefully on Friday, April 7, 1950, at the family residence, 1000 Jasmine Avenue, Victoria, James Andrew Smith, aged 80 years, beloved husband of Hetty Smith; born in Paris, Ont., a resident of this city for 20 years, and a former resident of Sault Ste. Marie, Ont.
Funeral services will be held from Hayward's Funeral Chapel on Tuesday, April 11, 1950, at 1.45 p.m., Rev. J. L. W. McLean officiating. Interment in Royal Oak Burial Park. (No flowers, by special request.)

**LEONG SING**

Passed away in Victoria on Saturday, April 8, 1950, Leong Sing, aged 74 years; born in China and a resident of Victoria for the past 40 years, late residence, 840 Caledonia Avenue.
Funeral arrangements will be announced later by the Sands Mortuary Ltd., Funeral Directors.

**ROSE HOLMES WARNOCK**

Passed away at the St. Joseph's Hospital on Easter Sunday, April 9, 1950, Mrs. Rose Holmes Warnock; born in Sooke, B.C., and a resident of Sooke and Victoria all her life, late residence, 942 Collinson Street. Survived by her husband, Francis M. (Dusty) Warnock; her daughter, Mrs. A. (Irene) Laycock, and three grandchildren, Gerald, Rosemary and Michael of 1777 Denman Street; two sisters, Mrs. Mary-Ann Engelson of Seattle, and Mrs. Queen White of 923 View Street; two brothers, Tom Cartwright of 624 Alpha Street, and Bert Cartwright of 438 Davida Avenue, also nieces and nephews in Victoria, Vancouver and Seattle.
Prayers will be offered Tuesday evening, March 11, at 8 in the Memorial Chapel of Chimes of the Sands Mortuary Ltd. and Requiem High Mass will be sung in St. Andrew's Cathedral Wednesday morning, April 12, at 9 a.m.

## 1 FUNERAL DIRECTORS

B C FUNERAL CO (HAYWARD'S) LTD
Established 1867
Moderate Charges Lady Attendant
734 Broughton Street
Telephone E3614

Quiet Dignity at Moderate Cost
CHAPLIN'S FUNERAL CHAPEL
Formerly Curry's—G5512
Opposite Christ Church Cathedral

SANDS MORTUARY LTD
"THE MEMORIAL CHAPEL OF CHIMES"
Distinctive Service at Reasonable Charges
The Sands Family and Associates
QUADRA at NORTH PARK STREET
Day an Night Service—E7511 tf

McCALL BROS.
"The Floral Funeral Chapel"
David M. McCall James M. McCall
Graham E. McCall Torrey A. McCall
(And Associates)
1400 Vancouver Street Phone G 2012

THOMSON FUNERAL HOME
Est. 1911 Formerly of Winnipeg
Geo. P. Thomson J. L. Irving
Geo. A. Thomson
Personalized Service
1625 QUADRA STREET Phone G2612

## 2 FLORISTS

ANY floral designs. Lowest prices. N. B. Pollock, 1315 Douglas Street. G3315.

THE POSY SHOP
KEN ROBINSON FLORIST
G3423 PEMBERTON BLDG.

Creators of Distinctive Floral Designs
THE ISLAND FLORIST
755A Yates Street E0743 x

CALL G 3231 day or night for lovely floral designs.
SWEETHEART FLORISTS tf

Funeral Designs, Weddings, Bouquets, Corsages, Fresh Cut Flowers Delivered. WOODWARD, Florists, 619 Fort. G5614.

ALL floral work artistically designed. We grow our flowers. Brown's Victoria Nurseries, 618 View Street. G6612, G3521.

## 3 MONUMENTS

CURBINGS, Markers, Tablets and Monuments. STEWART MONUMENTAL Wks. Ltd., 1401 May Street. G 3452. Est. since 1896.

## 4 COMING EVENTS

CHAMPIONSHIP dog show, Sirocco Club, Friday and Saturday next. Information, G4788. 3-85

ATTENTION: Victoria Whist and Bridge Club, 1417 Government Street, Westholme Hotel. Mondays, progressive whist, 8.30 p.m.; 1st prize $7, 2nd $4, 3rd $2, 4th $1; lucky number. Admission 25c. E8083. 1-83

## 4 COMING EVENTS (Continued)

NATIVE Sons and Daughters of B.C., convention dance, Friday, April 14, Lower Ballroom, Crystal Gardens; Len Acre's orchestra; 9-1; admission $1. 3-85

AN OLD-TIME DANCE
At Crystal Garden Lower Ballroom, Saturdays. Homesteaders' Orchestra. 9-12. 50c. Beginners' class, 8.30. All welcome. x

MASONIC Male Voice Choir will sing Tuesday, April 11, 8.15 p.m. At Fairfield United Church, sponsored by the Young People's Union. Guest artist, Mrs. W. H. Wilson, soprano. 3-84

LADIES' Auxiliary to Naval Veterans Branch No. 42, will hold a spring tea and bazaar at 2 p.m. and whist drive at 8 p.m. Wednesday, April 12, in the Naval Veterans Auditorium, 1417 Broad Street. 3x-83

JOIN the Greater Victoria Dog Obedience Training Club's spring course, starting April 12. Phone secretary, E7968 for particulars. 3-83

OLD-TIME!
Dance to Stewart's Orchestra every Wednesday at Britannia Auditorium, on Arenaway, 9-12. 50c. Beginners also welcome! tf

EASTER ball, Crystal Garden, Easter Monday, Len Acre's orchestra; $1.50 per couple; 9-12. 5-83

OLD-TIME DANCE
every Saturday night, Fraser Street Hall, Mrs. Bowe's orchestra. Musical quiz and spot dance. 8.30 to 9 p.m., practice dance. Admission 50c. tf

7TH ANNUAL
"PARADE OF THE BANDS"
CRYSTAL GARDEN
TUESDAY APRIL 25 — 9 to 1
All reserved tables. Get tickets early at Fletcher's or from any musician. $1.25 each. 26-98

McMORRAN'S Seaside Dancing Pavilion, Cordova Bay. Dancing by the sea every Saturday night, 9 to 12, featuring Stan Cross and his orchestra. Admission 75c. Tombola prizes. tf

A REAL old-time dance, Scafe's old-time orchestra, Kings Road Hall, every Saturday night, 9 p.m. Admission 50c. Coffee. x

## 5 LOST — FOUND

LOST—Wallet containing $5, car license and personal papers. Finder please return papers and wallet and keep $5. G7232. 6-88

LOST—Pair of spectacles, black case, steel rims, glass slightly scratched. Finder phone B1205. 1-83

FOUND—Fisherman's aluminum landing net, Goldstream Flats, Sunday. Owner may claim by phoning E1221. 1-83

LOST—Onyx pin with earrings to match. Liberal reward. B3968. 3-85

LOST—Some time ago, bi-focal eyeglasses, white metal case. Finder please phone E 2086 after 6 p.m. Reward. 3-84

LOST—A gent's gold signet ring bearing Hon over letter "B." Reward. B4510. 3-83

## 6 PERSONAL

"BLESSED is the man that endureth temptation: for when he is tried, he shall receive the crown of life, which the Lord hath promised to them that love Him." James 1:12. tf

MOTORING to Saskatchewan, April 10, via U.S.A. Phone G5042. 6-83

## 7 BUSINESS PERSONALS

$1.40 WIRES A 2-LB. BOX OF CADbury's milk tray chocolates overseas.
THE ENGLISH SWEET SHOP—738 Yates.

MADE TO ORDER
SCHOOL PINS
MEDALS
SORORITY PINS
RINGS, EARRINGS, ETC.
F. W. FRANCIS LIMITED
1210 Douglas Phone G7611
26-106

LIGHTWEIGHT coat sets in pastel shades of silk, flannel, cord, etc., 1-3 years, from $6.79; 4-7 years, from $10.98. At Fowler's Children's Wear, 734 Yates. E2434. tf

A PORTRAIT OF YOURSELF
Cabinet Size, Mounted in Folder, Choice of Two Positions. For Only 98c
Phone or Call for Appointment
CHERER STUDIO 1615 DOUGLAS
G9451 tf

SPECIAL in knitting wools. Monarch triple twist, regular 35c, for 25c per oz. The Beehive Wool Shop, 613 Fort Street. tf

TEACUP reading, open for house parties. Apartment 1, 1621 Quadra. B0566 26-99

THE BAZAAR
NOW LOCATED AT 1317 BROAD STREET
New and Used Clothing Bought and Sold
Phone B2814 tf

TROUBLED?
Let Victoria's only licensed and bonded detective agency help you with modern methods and equipment. Associate offices in all principal cities of the world. Advice free and confidential.
NATIONAL INVESTIGATION AGENCY LIMITED
749 BROUGHTON STREET G 2814 x

Improve Your Knowledge of the Bible! Learn of God's Wonderful Plan!
Free Correspondence Course
Write:
SCRIPTURE STUDY CIRCLE
8 Williamson Road, Toronto 8, Ont. 26-77

ZERO cold water soap, contains no phoolium nor hot-airium, but is just plain good. Try it for your fine woolens. The Beehive, 613 Fort Street. tf

BOOKS bought, yes and sold. The Haunted Bookshop, 845 Fort. B 1427.

LIGHT lunches, snacks, ice cream service. High School Snack Shop, Gladstone at Fernwood.

Ambassador Home Service
CHESTERFIELDS—CHAIRS—RUGS
Cleaned in your own home. All work guaranteed. Ready for use the same day
Our Special Formula Cleans, Disinfects, Demoths
B 5532 x

MADAME RAMONA, reading, evening, 6 p.m. to 11 p.m., in the pleasant surroundings of the Cameo Cafe. 26-100

HAVE Moviette candid photos at that dance or party. Phone E 7187, E 8910. x

SHOTBOLT'S compound balsam of honey for coughs and colds. Shotbolt's Drug Store, 559 Johnson Street. x

MILTON W. KEARNS
Refrigeration Engineering
REFRIGERATION AIR CONDITIONING
Industrial - Commercial - Domestic
507 JOHNSON STREET Victoria, B.C.
Phone E9894 tf

CHINA repaired by expert. Work of all types. 1514 Oak Bay Avenue (near Oak Bay Junction). G 6968. 26-90

## 7 BUSINESS PERSONALS (Continued)

TIP-TOP STEEPLE JACK
Dangerous Trees Removed
Clothes Lines, Flagpoles Erected and Repaired
PHONE B 6514
26-99

STEARN'S Tailors for ladies' and gents' suits from $55. Alterations. 741 Fort Street. B3632. 26-98

CINDERS
Prompt Delivery
For Muddy Driveways Etc.
PER YARD DELIVERED $1.50
PHONE B2521 tf

RUBBER stamps at once at Diggon's.

WATCH REPAIRS
Guaranteed. Reasonable prices. Mail orders given prompt attention. We pay return mail charges
Pearls Restrung
Jewelry Repaired and Remodelled
DAVID M. BROWN
(Watchmaker)
748 Yates (near Odeon Theatre) E3843
26-87

TRUSSES correctly fitted. We stock popular types, all sizes. Private fitting room. Cunningham Drug, FORT and Douglas. G 8091.

MMM Good! Spudnuts! Dee-licious! Delivered to your door. B 6612.

RONSON'S official repair depot. 703 Fort at Kilburger's Jewelers. x

CLOCKS and watches expertly cleaned and repaired. The Clock Shop, 1052 Fort, next to Red Cross. E 9251. tf

INVISIBLE MENDING
RUBBER stamps at once at Diggon's.
Expert Alterations and Repairs
Pick-up and Delivery
MRS. A. GARLAND
3128 Alder St. Phone G 9451 tf

Have you old jewelry or silverware that you would like to use again? Let BIRKS repair department renew your treasured possessions. BIRKS specialize in repairing and make over jewelry, replating and repairing silverware and repairing fine china. Estimates gladly submitted. Baby shoes metallized from $2.90 each, $5.00 the pair.
BIRKS
706-708 YATES ST. at Douglas B 4341 tf

COOKIE SPECIAL
Fine quality Cookies, 3 doz. 25c. Lansdell's Bakery, Hillside at Quadra. E 3010.

ARTISTIC and modern picture framing. Many styles at Diggon's.

SPRING cleaning of chesterfields, carpets, drapes and slip-covers, moth proofing. Phone Victoria Carpet and Furniture Cleaning. B 2834. tf

HAVE you a mortgage or an agreement for sale that you receive monthly payments from and are anxious to sell to realize your cash? Phone G 9395. Ask for Mr. Smith or Mr. Spencer for appointment or they will call at your home at your request. Financial Survey Limited, 1324 Government Street.

PHOTO engraving, half-tone and line cuts. Times Engraving Department. Phone B 3131. x

Clearance of Shell Jewelry. Regular to $2.50, your choice for 69c. Many other hand-made Easter Gifts to choose from.
B.C. CRAFT HOUSE
839 Fort Street G1569

CUSTOM MANUFACTURERS
ANYTHING IN PLASTIC
PARAGON PLASTICS
1219 WHARF STREET E 5141

ENGLISH NEDLEWORK SHOP
NEEDLEPOINT CANVASSES
Direct From English Makers
CHAIR SEATS, $1.75 Each
Jacobean, Queen Anne or Chippendale
(Wool to Work Extra, $1.50 per Pkt.)
725 YATES STREET
Entrance Through Victoria Realty
Phone E 4194 tf

CHOCOLATE Easter eggs and novelties, thousands to choose from, made with Cadbury's famous chocolate. Eggs decorated with any name. Boxed chocolates by all leading manufacturers. Lees Candy Stores, 643 Yates Street, between Douglas and Broad; Plaza Confectionery, next to Plaza Theatre, and 614 Trounce Alley. 3-83

KEEP YOUR NEW CAR NEW LONGER
SEE
DAVIS MOTORS
ABOUT
UNDERSEAL TREATMENT
This rubberized coating is sprayed on the underside of your new car to keep it new longer. Guaranteed for the life of your car. Call in for an underseal treatment this week
Your PONTIAC, BUICK, VAUXHALL, G M C TRUCK Dealer
DAVIS MOTORS LTD.
G8154 900 FORT STREET G8154
"THERE IS NO BETTER PLACE FOR SERVICE"

## 8 BEAUTY SALONS (Continued)

Ladies, We Need Your Heads in Our Business!
So please use these Bargain Hours, 9 a.m.-12 noon-6 p.m. and Wednesday afternoons, for an extra good permanent, at HALF PRICE
MADAME MILES
715 View Street G7443

PERMANENTS! New low price for limited time. Specialists in haircutting. Avalon Beauty Salon (upstairs above Kresge's). Phone E0522 x

ACT now for our two-for-one specials in permanents and cold wave. New Ray Beauty Shoppe 833½ Fort. G3644.

PERMANENTS given in your home. Bill Atkinson. B1323.

TRU Art Beauty Salon. Permanents a specialty, test curl given. Mary Olsen, 1636 Fort Street. B8234 tf

SUSSEX BEAUTY SALON
706 BROUGHTON ST. For Appointment Please Phone E5115 x

VOGUE Beauty Salon, 717 View. Lorene Iantow proprietress. B1112 x

NEW permanents, fine hair a specialty. Bobette Beauty Salon, Room A Campbell Building. G6852

TYRRELL'S Ltd.—Permanent wave specialists at T. Eaton Co. fourth floor. E4141.

## 9 CATERING

CATERING—Weddings, cocktail parties, teas, etc. B 1737. 26-102

## 10 BUSINESS CARDS

### BULLDOZING

ALL types of bulldozing. Contract by hour or job. Estimates within 24 hours. Phone B1685 Mr. Phelps 26-97

BULLDOZING, land clearing, road grading, excavating, backfilling. The right machine for every job. John D. Kissinger Jr. Day E8425, night B3947 x

ALL types bulldozing and loading, clay, stumps, etc. W & A Trace. G5925. x

BULLDOZING. Experienced operator. Reasonable rates, free estimates. J. Don Thompson. Phone G3850 tf

### COMMERCIAL ART—SIGNS

"PICTURES TELL EVERYTHING"
ILLUSTRATING FOR NEWSPAPERS
TRANSPORTATION POSTERS
BOOKLETS
LETTERHEADS
TOURIST FOLDERS
MR. B. BLEASDALE
COMMERCIAL ART, 712 VIEW STREET

SIGNS, showcards, posters, banners, cut-outs, quantity signs. W. A. Blake. G5762 26-98

### DRAUGHTSMEN

DRAUGHTING
HOUSE PLANS DESIGNED AND DRAWN
PHONE B5951 tf

PROFESSIONALLY drawn plans. V. L. Burr, studio of house design, 2020 Douglas. B2244. x

### GUNSMITHS

DAVE MECREDY
GUNSMITH
904 GORDON ST B6613 tf

### PRINTING

ACME Press Ltd. Wedding invitations neatly and correctly printed. E2821. 812 Broughton, opp. Royal Theatre.

FINE printing. Social, business. Everything from a card to a catalogue at Diggon's.

## 11 PROFESSIONAL DIRECTORY

### ACCOUNTANTS

CAPITAL BOOKKEEPING SERVICE
1123 VANCOUVER ST.
Complete Accounting and Auditing for Small Businesses
Phone: Office, B4351 Evenings, Mr. Whyte, B6730

### CHIROPRACTORS

JOHN M. STURDY
"Specific Chiropractor"
Neurocalometer
1123 Blanshard E5634

### HOSPITALS — NURSING HOMES

CLOVELLY Private Hospital Ltd. Fully staffed graduate nurses. Medical convalescents, chronics. 1196 Clovelly Terrace. E7814. tf

OAK LODGE
PRIVATE HOSPITAL
Medical, convalescent and chronic patients. Fully trained nursing staff on duty day and night.
4036 QUADRA. B 6831
26-101

### MUSIC — DANCING

REX SCHOOL OF POPULAR PIANO
Don Partridge Manager and Teacher
568A Yates Street Phone G5031 x

FINEST vocal tuition. Formerly Hamburg Conservatory, Toronto. Florence Gunn. G3062 tf

### INCOME TAX

ALEX J. HORNE
Income Tax Consultant
(Twenty-six Years With Dominion Government Income Tax Division)
Income Tax Forms Prepared
(Expert Advice)
OFFICE: 1304 GOVERNMENT STREET
Phone G9813 Residence: Colquitz 320H
26-91

### OPTICIANS

MAYCOCK OPTICAL
New prescriptions filled accurately. Broken lenses and frames replaced promptly. Reasonable charges.
1216 BROAD STREET
ROOM 101 PHONE G7631

### PATENT ATTORNEYS

MARKS & Clerk, patent attorneys. 904 Bank of Toronto Bldg. Victoria.

### SCHOOLS

ROYAL Business College, 1400 Broad Street. G6016. Maurice Tozer. tf

BE PREPARED! Business, secretarial, radiotelegraphy, civil service course. Day and night classes. Sprott-Shaw School.

## EMPLOYMENT

## 12 TEACHERS WANTED

Teachers!

Applications will be received by the undersigned for the following positions:

(1) COMMERCIAL TEACHER for South Peace Jr.-Sr. High School, duties to commence Sept. 5, 1950; minimum salary $2,500 per annum plus allowance commensurate with certification and experience. Pitman Shorthand Essential.

(2) MUSIC TEACHER for South Peace Jr.-Sr. High School, duties to commence Sept. 5, 1950. Minimum salary $2,500 per annum plus increments commensurate with certification and experience.

(3) MUSIC SUPERVISOR for Dawson Creek Elementary School and District Elementary schools. Minimum salary, $2,200 per annum plus allowance, commensurate with certification and experience.

(4) TEACHERS OF GENERAL HIGH SCHOOL. Subjects are required for the South Peace Jr.-Sr. High School, duties to commence Sept. 5, 1950.

ALL APPLICANTS SHOULD SEND particulars of qualifications and experience with first letter to—

V. D. PHILLIPS,
Secretary-Treasurer,
Box 1349, Dawson Creek, B.C.
6x-87

## 14 MALE HELP WANTED

SMART clean boy wanted, 17 to 20 years, for stockroom. Model Sheet Metal, 2016 Douglas Street. 3-85

FULL-TIME experienced gardener immediately; references. Phone E8898. 3-85

EXPERIENCED roofing and insulation salesman wanted by reliable company. Box 2923 Times. 3-84

WANTED—Experienced adding and bookkeeping machine mechanic. State age, qualifications and experience. Apply Box 2930 Times. 3-83

RAILWAY telegraphers in the near future. Classes forming at Sprott-Shaw School. Phone G8121 or call for particulars. tf

YOUNG man for hardware department. Some experience of paint an advantage. Give full details of experience and wage required. Box 2926 Times. 6-87

EMPLOYMENT SEEKERS
In replying to employment advertisements appearing in the TIMES, copies of testimonials are satisfactory. Do not send originals. tf

## 15 SITUATIONS WANTED—MALE

GETTING discharged from navy, work wanted for 2½-ton truck after May 15. Will haul logs or anything. Box 7039 Times. 3-84

YOUNG vets will do any odd jobs at nights. Give us a try. G4617. 26-107

MIDDLE-AGED couple desires position, caretakers, maintenance. E4270 6-86

EXPERIENCED ACCOUNTANT
will install or improve bookkeeping system. Complete or part-time service. Small business a specialty.
B1676 E2045 tf

## 16 FEMALE HELP WANTED

WANTED—Experienced drug clerk, permanent position. Apply Mr. Taylor at Terry's, 1 to 5 p.m. daily. 6-88

OFFICE help—must have fair knowledge of bookkeeping and typing. In answering this ad please state qualifications, age, telephone number and desired salary. Apply Box, 2921 Times. 3-84

WANTED—Two female drivers. Hours 7 a.m. to 4 p.m. daily. Apply T. 'n T. Taxi. 3-84

YOUNG girl to work in record department. Personality, sales ability, and knowledge of "Pops" records chief requirements. Kent's Ltd., 742 Fort Street. 1x-81

WANTED by wholesale firm, experienced bookkeeper-stenographer, able to operate electric adding machine; steady employment. Box 6996 Times. 3-83

## 16 FEMALE HELP WANTED (Continued)

WANTED—Cook-general, live in, modern home, Mount Tolmie district, children, excellent accommodation. Will pay $80 per month for experienced person. Phone G3743. 3-83

WOMAN to take care of house for a month or two, in modern home, close in on bus line. Phone E7930. 3-83

EMPLOYMENT SEEKERS
In replying to employment advertisements appearing in the TIMES copies of testimonials are satisfactory. Do not send originals tf

## 17 SITUATIONS WANTED—FEMALE

WELL recommended woman needs daily cleaning in private home. Box 7053 Times. 3-83

## 19 YOUR GARDEN

### LANDSCAPING — SODDING

FOR your black soil, rocks or clay fill, phone Jack Rant. G8810. 26-99

LANDSCAPE GARDENING
Maintenance etc. Rockeries, lawns. Guaranteed. Phone E 4467 26-84

GARDEN CITY LANDSCAPING
828 FORT STREET Phone G0591
GET THAT LAWN IN NOW
We Specialize in New Lawns
Ask Us For Estimates on All Your Landscaping
tf

### LAWN MOWERS—SHARPENING

LAWN MOWERS
SHARPENED and REPAIRED
If you need a new LAWN MOWER, we'll gladly sell you one, but if there's any life left in your old cutter, we'll rejuvenate it beyond recognition. Low rates
IRA BECKER
SAW SHOP
648 CORMORANT G 8742

LAWN mowers sharpened, picked up and delivered. 1707 Government. B4542 26-92

WANTED
SATISFIED CUSTOMERS
Lawn mowers, skates, saws, paper and planer knives, etc.
We have up-to-date machinery and years of sharpening experience
REED'S SAW REPAIRS
1053 View Street Phone E 8324
Pick Up and Delivery tf

R. ELVES & Son. Saw key and lawn mower experts. 821 Pandora Avenue. Phone B5558 tf

LAWN mowers sharpened. A. J. Worth, 824 Cormorant Street. B5611 tf

PRICE'S Key Shop moved to 847 Fort Street. See us for precision lawn mower sharpening. Prompt delivery. Phone G 6221. x

### NURSERY STOCK — PLANTS, SHRUBS

WASHINGTON raspberries, $3.50 hundred. British Sovereign strawberries, $2.50 hundred. Pratt, 968 Balmoral. 6-88

OAKLANDS NURSERY
RALPH E SNIDER Prop
EVERGREENS
Flowering Fruit and Shades Trees
Shrubs Camellias and Berries
PLANTS DUG FRESH TO ORDER
1580 HILLSIDE AVE. Phone E5752 tf

CLEARANCE of two and three-year apples, plums, pears, $1.50 each. Jenning's Nursery, 1701 Ruby Road. Albion 260. Daily except Sunday. tf

Plant Now!
Your own shrubs and flowers seem more beautiful, your own fruit juicer—more satisfying. Select quality fruit trees and shrubs from
LAYRITZ NURSERIES
772 Fort Street and Wilkinson Road
G 3733 Colquitz 49 tf

AT Tyrrell's Shrubbery, 757 Fort, complete line of nursery stock. E5915 tf

### PLOWING — CULTIVATING

LET me plow your garden the Gravely way, a seed bed in one operation. Quicker, cheaper, better. A. R. Willis, Colquitz 293W. tf

PLOWING and discing, reasonable rates. Plant. Colquitz 260M. 26-102

ANYTHING in plowing, discing, excavating and levelling. Carlson B1347 26-95

ACREAGE and gardens plowed and disced, excavating and leveling, etc. Ford tractors. Jewkes. E 7377. tf

### ROTOTILLING

ALWAYS better gardening when rototilled. G. Miners. G9801. tf

A BETTER garden when rototilled. Call Bob. E9742. 78-157

ROTOTILLING
Don't waste your money—a superior job of rototilling done with new, powerful, quiet-running English machine. Goes through garden gate. E 1006 for quick service. tf

HAVE your garden rototilled, reasonable rates. C. L. MacFarlane. G4790 26-97

A-1 garden lot and acreage plowing, discing. Rototilling also light clearing, back-filling and excavating. Experienced operator. Phone Vic Josephson G 5263. 26-90

A BETTER garden ready to plant when ROTARY TILLED by us. Machines go through small gate
FRANK GLASS G1285 tf

A COMPLETE Garden Service. Tiller goes through small gate. Also plowing with Ferguson tractors, excavating, back filling. FLECK TRACTOR SERVICE 2561 Victor. E 7842. 26-84

FOR beautiful lawns and gardens, rotary tilling. J. Pettit. G 4943. tf

SEE US FOR ROTOTILLING
SHELBOURNE EQUIPMENT CO.
3108 Shelbourne St. (off Hillside) B 2214 tf

JACK'S rototiller service. Gardens rototilled or cultivated. B 1252. tf

### TOOLS AND SUPPLIES

MILORGANITE IS
nature's own plant food. Good for lawns, gardens, vegetables, shrubs and trees. Instructions on each 100-lb. bag. Apply to your dealer or write us.
WILLARD EQUIPMENT
860 Beach Ave., Vancouver MA 2231
6-83

DRY hen manure with peat moss (no straw), 5 sacks $3.75, 10 sacks $6.85, delivered. (Sacks not included.) G 9051. 26-87

FERTILIZER—$1.00 per sack, delivered. Lawns, gardens need nourishment. Apply pulverized duck guano now. Rich in nutritious elements. Duck Farm. Sidney 180.

### TREE FELLING

TREES felled, cut up, hour or contract. 1076 Oliver G4598 x

### TREE SURGERY

A Complete Tree Service
SCIENTIFIC PRUNING AND SPRAYING
DANGEROUS TREES REMOVED CUT UP
LAWNS DE-WEEDED
Charles A. Cowie
B 1676 B 2065 EVENING x

## HOME SERVICES

## 20 CARPET CLEANERS

CALL Camel Rug and Chesterfield Cleaners E8916. Cleaning and guaranteed mothproofing. Work done in your home or taken out.

## 21 CHIMNEY SWEEPERS

E0875 brings Jack Leonard's "Super Service" Chimney Sweep x

## 22 ELECTRICAL REPAIRS

COLE ELECTRIC SERVICE. Alterations, repairs, fluorescent lights, etc. G 5249.

HOUSE WIRING
LIGHTING INSTALLATIONS
Guaranteed repairs to electric ranges and all household appliances
B6713 Eve. W. GALE E2627 tf

## 23 FLOOR SERVICING

FLOOR SANDERS AND EDGERS FOR RENT BY HOUR OR DAY
ALSO ELECTROLUX VACUUM CLEANERS
Low Rates, Complete Line Floor Finishing Materials, Fillers, Shellacs, Varnishes, Brushes, Etc.
SHAWNIGAN LUMBER YARDS
2000 Government Street G2311 tf

WESTERN Floor Co. E 8915. Laying, sanding, finishing. Established 22 years. tf

ALL types of floors expertly cleaned, waxed and polished by machine. Homes our specialty. Gregg's, established 1920. G 5023. x

M. & M. FLOOR SURFACING COMPANY
Floor Laying, Sanding and Finishing
Reasonable
Dependable. Experienced Workmen
FREE ESTIMATES
G0403 E2104
26-99

V.I. Hardwood Floor Co., 2100 Douglas Street., Free estimate. G 7314.

CAPITAL Floor Co. Floors sanded and refinished, asphalt floor tiles. Free estimates. G 5605. tf

Floors Stay Beautiful When Sanded and Finished by Bruce Irvine
Tile, Hardwood and Fir Flooring
Call and See Our Display
B.C.R. and AGENCIES, 715 View Street
E 6822 Night: G 6604, E 8468

## 24 FUEL

GOOD dry wood, stove or 2' length, $8.75 per cord, all fir, no hemlock, no cedar. G5723. 26-108

DRY fir cull lumber, repairing or building; 4 cds. $10. G1755. 26-86

Short-time bargain. Sooke dry inside fir with bark slabs 12-inch, all handpicked, no rubbish. Two cords, $12. For the only wood on the island that does not touch water. Call E8925 day or night. 26-101

KOLPAK and GASCO BRIQUETTES
Two Quality Fuels, Both in Convenient Packaged Form
GASCO BRIQUETTES 75c Per 50-lb. Bag
Pick Up What You Need in Your Car and Save
KOLPAK FUEL
521 DAVID STREET B1031

Coal Coal Coal
BLACK NUGGET EGG ............ $13.55
CARBONDALE EGG ............ $16.50
FOOTHILLS LUMP ............ $18.25
Active Fuel Company
169 FORT STREET E5343

YOU will want repeat orders because we sell good wood. Two cds. $12. Victoria Douglas Fuel, 1826 Government Street. G6568. 26-92

DRYLAND CHOPPED WOOD
Available now for immediate delivery. Ready to burn right away. All handpicked, no rubbish, 100% fir; 2 cords $12.
We have all up-island wood, never in water.
Also Dryland Blocks and Slabs; 2 cds. $12.
DRYLAND FUEL COMPANY
Day, E1512 Evenings, G1620
26-99

DRYLAND 100% CHOPPED FIR
DRY—READY TO BURN
All Hand Picked — Quick Delivery
2 CORDS $12.00
Also DRYLAND DOUGLAS FIR
Big Blocks and Slabs
Phone Day, E5023 Day and Night, E0420
COWICHAN LAKE WOOD CO.
26-100

A BARGAIN — HILLCREST FIR WOOD
SPECIAL FOR 3 DAYS ONLY
Dryland Douglas Fir—All No. 1 heavy slab mixed with dry inside blocks, all handpicked, no rubbish, all 12 in. Clean. Never in water. IMMEDIATE DELIVERY.
1 CORD $6.00—In Two-cord Lots.
Be Sure the Name Below is on the Truck.
HILLCREST FUEL COMPANY
G 1612, Day. G 3015 Day and Night
26-98

COAL! COAL! COAL!
DRUMHELLER NUT
$14.50 Per Ton
HARKNETT FUEL
737 Pandora Ave. G 2647
tf

AVAILABLE now for immediate delivery. A limited quantity of good 12-IN. MILLRUN WOOD. Good for all-around use.
No Hemlock No Sawdust
2 CDS. $7.50 4 CDS. $14.00
WHOLESALE FUEL CO.
760 Topaz Avenue G 2453
tf

## 25 FURNITURE REFINISHING UPHOLSTERING

"DON'T REFURNISH — REFINISH"
Modern, Office and Antique Furniture Repaired and French Polished
SPECIALTY FINISHERS
2230 Douglas Street B4612 x

TIMES Classified Ads are naturals for renting, selling, help hiring and job finding. Ask friends and neighbors about the result-power of Times Classified Ads—

## Save This Convenient TIMES Want Ad Blank

**DAILY TIMES WANT ADS ARE EFFECTIVE AND ECONOMICAL**

SAVE! OUR SPECIAL 3 Time Rate Will Cost You ONLY

| | | | | | |
|---|---|---|---|---|---|
| 1 | 2 | 3 | 4 | 5 | |
| 6 | 7 | 8 | 9 | 10 words cost | 50c |
| 11 | 12 | 13 | 14 | 15 words cost | 75c |
| 16 | 17 | 18 | 19 | 20 words cost | $1.00 |
| 21 | 22 | 23 | 24 | 25 words cost | $1.25 |
| 26 | 27 | 28 | 29 | 30 words cost | $1.50 |
| 31 | 32 | 33 | 34 | 35 words cost | $1.75 |

For Box Number Times Add 3 Words    Replies Mailed 10c Extra

Make Cheque or Money Order Payable to:

**The VICTORIA DAILY TIMES, Victoria, B.C.**

Signed ................................................

Address ................................................

## 26 MOVING AND STORAGE

ALERT Service Moving shipping heavy hauling 739 Broughton Street Phones E4101 - 4162 2

MERCHANTS — "THE MOVERS"
G 4421
Local and Long Distance
620 Pandora

## 27 RADIO REPAIRS

HAVE your radio fixed now by competent, experienced technicians. Quick service Standard prices Fletcher Bros G7146 tf

## 28 REFRIGERATOR SALES SERVICE

### SPECIAL SERVICE OFFER

Commencing April 3 and continuing up to and including April 15, we are offering a special service on Domestic Refrigerators at greatly reduced prices.

**Service Call Brings You**

1. Your unit cleaned of dust, oil, dirt, etc., which collects through normal operation.
2. Motor cleaned and oiled.
3. Unit checked for operating efficiency.
4. A report on the condition of your Refrigerator by a reliable service man.

This service is extended to Greater Victoria area, and will continue for a period of two weeks. Get in on this money-saving service. Phone for a service check-up now.

MILTON W. KEARNS
Refrigeration Engineering
REFRIGERATION AIR CONDITIONING
Industrial - Commercial - Domestic
507 JOHNSON STREET Victoria, B.C
Phone E0834
12-86

MC. & MC.
EASY TERMS TO SUIT YOUR BUDGET
THE NEW
1950 FRIGIDAIRE REFRIGERATORS
FROM $299.75
Frigidaire Headquarters — Sales and Service
McLennan, McFeely & Prior Limited
1400 Government Street Phone G1111

## 29 TAILORING—DRESSMAKING

GORGE Dressmaking and Alteration, B1033 452 Vincent Street 26-101

DRESSMAKING, altering, invisible mending, skirts tailored $5 1020 Fort E6570 tf

ATTENTION Vic West and Esquimalt! Dressmaking of all kinds Right beside Safeway at 507 William G3647 26-91

CHILDREN'S clothes, women's tartan and tailored skirts made to order E8696 26-85

## 30 VACUUM SALES SERVICE

ALL electric vacuum cleaners repaired Parts all makes Brushes rebristled, wheels switched bags, belts, motors reconditioned Call G3113 807 Fort

## 31 WASHING MACHINE SALES, SERVICE

MC. & MC.
EASY TERMS TO SUIT YOUR BUDGET
BEATTY WASHING MACHINES
The Choice of the Women of Canada
Buy BEATTY and You Buy the Best
From $129.50
YOUR TRADE-INS WELCOME
McLennan, McFeely & Prior Limited
1400 GOVERNMENT ST Phone G1111

WRINGER rolls for all makes electric washers Taylor & Co 516 Port

KER ELECTRIC
Complete Machine Shop Service on all Makes of Washing Machines
1119 FORT STREET
B 3425

# HOME BUILDING

## 33 BRICKLAYERS

Brickwork fireplaces, chimneys repairs, tile hearths etc Phone E0543 26-89

CHIMNEYS and fireplaces built and repaired Expert workmanship Reasonable rates. G6777

## 34 BUILDING SUPPLIES

### VALUE FOR YOUR BUILDING DOLLAR!

½x2" Face Oak Flooring, tongue and groove, and end-matched. ½" oak flooring requires no dry backing, and is very easy to apply.
Special price while present stock lasts, per thousand board feet $270.00

¼" Fir Plywood—The ideal wallboard for all purposes. Strong and rigid, it withstands dampness. Easily decorated. Per 4x8 sheet $3.52

VELLO—Use Vello for economical decorating. One package of this washable wall finish will do the walls of the average bedroom. Per package $1.25

FREE ESTIMATES on All Your Building Requirements

SIDNEY LUMBER LTD.
Paint and Builders' Supply Headquarters
2333 Government St. Phone B 5187

DRYSDALE'S BUILDERS SUPPLIES

| | |
|---|---|
| Barclay Plastic Tile, 4'x4 sheet | $8.00 |
| Gyproc Wool Batt Insulation 80' | $3.90 |
| Barrow Wheels and Axle, steel, each | $1.75 |
| 4x4 cedar modern 2-step gutter lin | 20c |
| ¼" Plywood Sdis 4'x8 sheet | $3.52 |
| ½" Plywood Sdis 4'x8 sheet | $6.24 |
| ¾" Plywood Sdis 4'x8 sheet | $8.64 |

Will cut to your size extra ft 2c
Free estimates from your plans or list

| | |
|---|---|
| Short Carpenters' Aprons, each | 50c |
| Flat Carpenters' Pencils, each | 10c |
| Round Carpenters' Pencils | 2 for 5c |
| Yard Sticks, 2 for 15c or each | 10c |

DRYSDALE SASH & DOOR
1720 Cook Near the Ball Park tf

## 34 BUILDING SUPPLIES (Continued)

Stewart & Hudson Ltd.
THE HOME BUILDERS' DEPARTMENT STORE

### Here's How

- To Save Money.
- To Add Comfort.
- To Get Fire Protection.
- To Insulate Your Home.
- To Add Structural Strength.

with FIBREROCK, the modern construction material. FIBREROCK is simply nailed on the outside upright 2x4 studs and takes the place of 3 usual items—shiplap building paper and lath. Fibrerock is the perfect base for stucco. Fibrerock is easy to saw and nail, will not burn, impervious to moisture and greater strength than ordinary building boards.

Compare the costs (excluding labor)—Shiplap, building paper and cedar lath to cover 1,000 sq. ft. equals $132.90

No. 1 Grade Fibrerock 4x9 sheets 1-inch thick costs you only $110.00 per 1,000 square feet.

No. 1 Grade Fibrerock 2x4 ft. sheets 1-inch thick costs you only $95.00 per 1,000 sq. ft.

No. 2 Grade Fibrerock 4x9 ft. 1-inch thick, slight defects, costs you only $95.00 per sq. ft.

In addition there is a tremendous saving in labor in the application so you see it pays to use Fibrerock.

SPECIAL OFFER

on a whitewood utility stool. Here's a bargain you cannot afford to miss. This stool, regularly sells for $2.50 BUT you can have one for only 79c with the purchase of each quart of any regular Monamel product, such as Monamel Gloss, Monamel Satin, Monamel X or Monaseal. Here's a dandy opportunity to acquire an extra stool for the kitchen, laundry or basement. Don't wait too long as supply is limited at this price.

IT'S TIME NOW TO

think of that garden fence for protecting those flowers and vegetables. Any size, pattern or height of fence cut to suit you at no extra cost. Many stock patterns always available.

10 ft. section of picket fence complete with nails, finish height 3 ft. 8 inches, only $3.40

10 ft. section of tight board fence with heavy posts, height 4 ft. 2 inches, only $5.95

Split Cedar Fence Posts, each 40c

Write, phone or call for a FREE copy of "Let's Build a Wood Fence"—yours for the asking, prepaid too

LUMBER YARD MENU SPECIALS

| | |
|---|---|
| 2x2 Common lumber, grade No. 3 and 4, per 100 lineal | 75c |
| 1x3 Dressed cedar, all bundled, grade No 3 and dry, per 100 lineal | 95c |
| 1x4, same as above, per 100 lineal | 1.25 |
| 1x4 Common tongue and groove flooring dry and bundled, ideal for many odd jobs Per 100 BM | 3.50 |
| 1x6 Cedar tongue and groove flooring, all dry and bundled. Per 100 BM | 4.50 |
| 2x3 Dressed, good grade, all 6 ft. lengths, each | 9c |
| 2x6, same as above, each | 18c |

HERE'S A BUY

1x6 Common tongue and groove—better than shiplap, cheaper too—for roofs, wall and subfloors. Utility grade, per 1,000 feet 29.00

BUILDERS' SUPPLIES

Brick, Flue Lining, Firebrick, Gyproc, Roofing, Wallboards, Draintile, etc.

Stewart & Hudson Ltd.
405 GORGE ROAD B 2171 - B 2612

BUILDERS SASH & DOOR LTD.

Can help you with your problems on sash, doors and fixtures. If you are looking for ideas on windows or doors drop down to our showroom and see actual stock patterns. In addition we specialize in front doors cut in lights, plain or sine, to your specifications at reasonable prices. Your front door can be distinctive and different when you get our suggestions.

SEE US NOW

for Plywood Cuttings. Small orders of hardwood plywood, hardwood lumber cut to your size in small quantities for any purpose.

BUILDERS SASH & DOOR LTD.
350 GARBALLY ROAD G 4012
Adjoining B.C. Forest Products tf

BUILDING SUPPLIES
EVANS, COLEMAN & JOHNSON BROS. LIMITED
900 WHARF STREET B3105
"Serving Victoria 40 Years" tf

MORE SELECTION—MORE VALUE AT
Moore & Whittington

| | |
|---|---|
| 1 x 4 Short Fir V-joint, low grade Per M | $65 FBM |
| 1 x 3 Short Hemlock Flooring flat grain, low grade. Per M | $75 |
| 1 x 6 Short Fir Flooring, flat grain, low grade. Per M | $75 |
| 1 x 3 Short Fir V-joint, low grade Per M | $65 |
| 1 x 4 Short Fir, flat grain, flooring, low grade. Per M | $75 |
| 1 x 3 Fir, flat grain, flooring, low grade. Per M | $100 |
| 1 x 3 Fir edge grain flooring, low grade. per M | $145 |
| 1 x 4 Fir V-Joint, low grade. Per M | $100 |
| 1 x 4 Fir, flat grain, flooring, low grade. Per M | $100 |
| 1 x 4 Fir edge grain flooring. Per M | $145 |
| 1 x 3 Fir V-joint, low grade. Per M | $95 |

Moore Whittington Lumber Co., Ltd.
2614 BRIDGE STREET E 7108

LUMBER SPECIALS
All Prices Per Thousand Foot Board Measure

| | |
|---|---|
| 1x8" Tongue and Groove, boards or shiplap | $24.00 |
| 2x4" S.4S., Random Lengths | $15.00 |
| 2x4" S.4S. Random Lengths | $30.00 |
| 1x3" S.4S. | $20.00 |
| 1x10" and 12" S.4S. Cedar | $35.00 |
| ½x8" and 10" Shiplap | $30.00 |
| 2x10" S.4S. | $30.00 |
| 2x2" Random Lengths | $20.00 |
| 2x3" S.4S. Random Lengths | $35.00 |

Best of grades, cheapest prices and quickest delivery service in town. We can supply everything in lumber—Shiplap, Studs, Joists, Rafters, Posts, Beams, Siding, Flooring, Roofing Materials, Building Paper, Fence Posts, Pickets. We welcome and will cut any special orders in our own mill.

OPEN SATURDAY ALL DAY

ATOM LUMBER CO.
719 Johnson Street West
B2249 Evening G0912

HINT to homemakers! Use Times Classified ads often. They pay. Dial B3131

## 35 CARPENTERS, CABINETS

HOUSE repairs, roofs, framing or cabinets. Experienced. Albion 246R. 6-87

CABINETS, store joinery, furniture first-class work; low charges G0633 26-91

KITCHEN cabinets store fixtures made to your specifications. Variety Wood Products 650 Montreal Street G1833 x

ALL carpentry and alterations. No job too small G0789 tf

CALL the house doctor for any kind of repairs small or large. We can fix it. E8773 - E7959.

# Radio

KVI CJOR KFI KPO KIRO KGO CJVI KJR CKWX KOMO KNX CBR KSL KOL CKDA
550 600 700 800 900 1000 1100 1200 1300 1400

## Tonight

**5.30**—Album Leaf—CBR. Cowboy Dan—CKDA. Bing Sings—CJVI. Superman—CKWX. Easy Listening—CJOR. Chet Huntley—KIRO. Jack Armstrong—KJR. Quote and Unquote—KOMO. Tom Mix—KVI. 5.45 News—CJVI KIRO.

**6.00**—Radio Theatre—CBR, KIRO. Norman Cloutier—CJVI. News—CKWX KJR KVI. News, Hit Parade—CKDA. Music—CJOR. Quote and Unquote—KOMO. 6.15 Edwin C. Hill—KJR.

**6.30**—Radio Theatre—CBR KIRO. All Time Hit Parade—CKDA. Dean Calvert—CJVI. Bob White Show—CKWX. Easy Listening—CJOR. Candy Matson—KOMO. Treasury Show—KJR. Tello-Test—KVI. 6.45 Parent-Teacher Report—CJVI.

**7.00**—CBC News—CBR. C.C.F. Talk—CJVI. News, Dick Haymes—CKWX. Opportunity Knocks—CJOR. News, All Time Hits—CKDA. My Friend Irma—KIRO. Night Beat—KOMO. Lone Ranger—KJR. Murder by Experts—KVI. 7.15 News Roundup—CBR.

**7.30**—Calangis Show—CBR. Victoria College—CKDA. Maisie—CKWX. Monday Magazine—CJOR CJVI. Dangerous Assignment—KOMO. Bob Hawk Show—KIRO. Ethel and Albert—KJR. Cisco Kid—KVI.

**8.00**—Alberta Ranch House—CBR. News—CJVI CJOR CKWX. News; Serenade—CKDA. Lowell Thomas—KIRO. Frank Sinatra Light-Up Time—KOMO. News Conference—KJR. Let George Do It—KVI. 8.15 Eddie Arnold Show—CJVI. 8.15 Cecil Solly—CKWX. 8.15 Margaret Whiting, Jack Smith—KIRO. 8.15 News of the World—KOMO.

**8.30**—Variety Band Box—CBR. Ronald Colman—CKDA. Nicholas Nickleby—CJVI, CJOR. Share the Wealth—CKWX. Arthur Godfrey—KIRO. Railroad Hour—KOMO. Henry J. Taylor—KJR. The Saint—KVI.

**9.00**—Summer Fallow—CBR. News, Concert—CKDA. Hometowners—CJVI. Take A Chance—CKWX. Show Business—CJOR. Inner Sanctum—KIRO. Telephone Hour—KOMO. Glenn Hardy—KVI. Ralph Norman—KJR.

**9.30**—Producer's Workshop—CBR. Hit Parade—CKDA. Opportunity Knocks—CJVI. Twenty Questions—CKWX. Today's Hits—CJOR. Beulah—KIRO. Guest Star—KOMO. Local—KJR. Orchestra—KVI. 9.45 Club 15—KIRO.

**10.00**—News; Serenade—CKDA. News—CBR CKWX CJOR KJR KIRO. Six For One—CJVI. Night Reporter with Sam Hayes—KOMO. I Love a Mystery—KVI. 10.15 Provincial Affairs—CBR. 10.15 Concert Hour—KJR. 10.15 Frank Edwards—KVI. 10.15 Provincial Affairs—CBR.

**10.30**—Collectors Items—CBR. Spinner Sanctum—CKDA. News—CJVI. Vic Waters Show—CJOR. Swap N Shop—KIRO. Mindy Carson Sings—KOMO. Concert Hour—KJR. Chuckwagon Jamboree—KVI. 10.45 Lionel Barrymore—CJVI.

## Top Billing Tonight

VARIETY: Clyde Gilmor and Bill Good on Monday Magazine, CJOR, CJVI, 7.30; Students of Victoria College discuss music and offer musical selections, CKDA, 7.30; Summer Fallow to replace Farm Radio Forum, CBR, 9; Gloria Swanson is guest panelist on Twenty Question, CKWX, 9.30.

DRAMA: Olivia De Havilland, Mark Stevens and Leo Genn in "The Snake Pit," CBR, KIRO, 6; Berry Kroeger in Sanctum thriller "Cry of Death," KIRO, at 9.

MUSIC: Nadine Conor and Gordon MacRae in "Naughty Marietta," KOMO 8.30; Tenth Anniversary of Telephone Hour to star Ezio Pinza, KOMO, 9; Basso Kenneth Spencer to be heard in recital, CBR, 9.30.

## Tomorrow

**7.30**—News, Weather—CBR. G G Man—CJOR. News—CJVI CKWX KIRO. Bob Nichols—KOMO. Bob Garred—KJR. Breakfast Gang—KVI. Early Bird Show—CKDA. 7.45 Al Smith Show—CJVI. 7.45 Sam Hayes—KOMO.

**8.00**—News, Bill Good—CBR. News—CJVI CJOR, KOMO. News and Sports—CKDA. Eddie Arnold—KIRO. Breakfast Club—KJR. Back to Bible—KVI. 8.15 Breakfast Club—CBR. 8.15 Music of the Waltz—CJVI. 8.15 Dave Vaille—KIRO.

**8.30**—Breakfast Club—CBR KJR. Dave Hill Show—CKDA. Music of the Waltz—CJVI. News, Bob's In—CKWX. Billy Brown—CJOR. Grand Slam—KIRO. Haven of Rest—KVI. Jack Berch Show—KOMO. 8.45 Roving Reporter—CKDA. 8.45 Laura—CBR. 8.45 Rosemary—KIRO.

**9.00**—BBC News—CBR. News—CJVI KJR. News, Dave Hill Show—CKDA. News, Pick the Hits—CKWX. Billy Brown—CJOR. Wendy Warren—KIRO. Voice of Fisher—KOMO. Ladies Journal—KVI. 9.15 Dave Hill Show—CKDA. 9.15 Aunt Lucy—CBR. Bob Eberly—CJVI. 9.15 Aunt Jenny—KIRO. 9.15 Katherine Wise—KOMO. 9.15 Ann Sterling—KJR.

**9.30**—Morning Concert—CBR. Housewife Holiday—CKDA. John Seagle—CJVI. Songs of Our Times—CKWX. Top Tunes—CJOR. Helen Trent—KIRO. Ruth and Dick—KOMO. Variety Time—KJR. Tell Your Neighbor—KVI. 9.45 Paula Stone—CJVI. 9.45 Our Gal Sunday—KIRO. 9.45 Gabriel Heatter—KVI.

**10.00**—Ellen Barris—CBR. News—CKDA. Six For One—CJVI. News, Bob White Show—CKWX. Jumbo Jackpot—CJOR. Big Sister—KIRO. You and Music—KOMO. Ladies Be Seated—KJR. Glenn Hardy—KVI. 10.15 Lucky Lady—CKDA. 10.15 Happy Gang—CBR. 10.15 Ma Perkins—KIRO.

**10.30**—Happy Gang—CBR. Lucky Lady—CKDA. News—CJVI. Bob White—CKWX. Town Crier—CJOR. Young Dr. Malone—KIRO. Garden Guide—KOMO. Allen Roth—KVI. My True Story—KJR. 10.45 Sing Along—CBR. 10.45 Ida Bianco—CJVI. 10.45 News—CJOR. 10.45 Bob White—CKWX. 10.45 Guiding Light—KIRO. 10.55 Betty Crocker—KJR.

**11.00**—Air Kindergarten—CBR. Barry and Betty—CJVI. News, Lucky Listening—CKDA. News, Today's Hit—CKWX. An Old Fashioned Song—CJOR. Second Mrs Burton—KIRO. Double or Nothing—KOMO. Betty Crocker—KJR. Ladies Fair—KVI. 11.15 Lucky Listening—CKDA. 11.15 A Man and His Music—CBR. 11.15 Today's Hits—CKWX. 11.15 Perry Mason—KIRO. 11.15 Victor Lindlahr—KJR.

**11.30**—A Man and His Music—CBR. Dan Daly—CJVI. Star Time—CKWX. Ma Perkins—CJOR. Lucky Listening—CKDA. Nora Drake—KIRO. Today's Children—KOMO. Baukhage Talking—KJR. Queen for a Day—KVI. 11.45 Betty Moore—CJVI. 11.45 Guiding Light—CJOR. 11.45 Brighter Day—KIRO. 11.45 Light of the World—KOMO. 11.45 Garden Time—KJR.

**12.00**—A Man and His Music—CBR. Piccadilly Parade—CJVI. News—CKWX CJOR KJR KVI KIRO CKDA. Life Can Be Beautiful—KOMO. 12.15 Bing Crosby—CKDA. 12.15 News Showcase—CBR. 12.15 Cecil Solly—KIRO. 12.15 News—KOMO. 12.45 Kiddie Karnival—CJOR. 12.15 Sheelah Carter—KJR. 12.15 Cedric Foster—KVI.

**12.30**—B.C. Farm Broadcast—CBR. News—CJVI. Kiddies Karnival—CJOR. News and Ken Hughes—CKWX. Bing Crosby—CKDA. Fix-O—KIRO. Pepper Young's Family—KOMO. Farms News—KJR. Harmony Hoedown—KVI. 12.45 Bing Crosby—CKDA. 12.45 Memory Time—CJVI. 12.45 Right to Happiness—KOMO.

**1.00**—Afternoon Concert—CBR. News, Ed Farey Show—CKDA. Memory Time—CJVI. News, Day Dreaming—CKWX. Famous Voices—CJOR. Housewives League—KIRO. Backstage Wife—KOMO. Music in the Air—KJR. United Nations—KVI. 1.15 Club Diary—CJVI. 1.15 Stella Dallas—KOMO. 1.15 Hollywood—KJR.

**1.30**—Bernie Braden—CBR. Ed Farley Show—CKDA. Six for One—CJVI. Will Reeder—CKWX. Take It Easy—CJOR. Lorenzo Jones—KOMO. Ann Sterling—KJR. Ladies First—KVI. 1.45 A Grant Comty—CBR. 1.45 Young Dr. Malone—CKWX. 1.45 Gary Moore—KIRO. 1.45 Young Widder Brown—KOMO.

**2.00**—Provincial scholarships—CBR. News, Lost and Found—CKDA. News, Homemakers Harmony—CJVI. Red White and Blue—CKWX. Take It Easy—CJOR. Steve Allen Show—KIRO. When a Girl Marries—KOMO. Surprise Package—KJR. Bob Poole Show—KVI. 2.15 Ed Farley Show—CKDA. 2.15 News—KIRO. 2.15 Portia Faces Life—KOMO.

**2.30**—Musical Program—CBR. Music Lovers Corner—CJVI. Rosemary—CKWX. Ed Farey Show—CKDA. Take It Easy—CJOR. Nona From Nowhere—KIRO. Just Plain Bill—KOMO. Bride and Groom—KJR. Matinee Musicale—KVI. 2.45 Let's Read—CBR. 2.45 Rosemary—CKWX. 2.45 Arthur Godfrey—KIRO. 2.45 Front Page Farrell—KOMO.

**3.00**—Brave Voyage—CBR. Music Lovers' Corner—CJVI. Club Calendar—CKWX. News—CJOR, KVI. News, Shop and Swap—CKDA. Arthur Godfrey—KIRO. Welcome Travelers—KOMO. Club Time—KJR. 3.15 Shop and Swap—CKDA.

**3.30**—Comty Divertimento—CBR. George Murphy—CJVI. Off the Record—CKWX. Perry Mason—CJOR. Club 1340—CKDA. Arthur Godfrey—KIRO. Aunt Mary—KOMO. Club Time—KJR. Sagebrush Serenade—KVI. 3.45 Big Sister—CJOR. 3.45 Pick A Date—KJR. 3.45 Love and Learn—KOMO. 3.45 Kostelanetz Recordings—KVI. 3.55 News—CJVI.

**4.00**—Meet Gisele—CBR. News, Birthday Party—CKDA. Beulah—CJVI CJOR. News Off the Record—CKWX. Curt Massey—KIRO. Women's Secret—KOMO. Good News—KJR. Fulton Lewis Jr.—KVI. 4.15 Jack Smith Show—CJVI CJOR. 4.15 Housewives Inc.—KIRO. 4.15 Road of Life—KOMO. 4.15 Frank Hemingway—KVI.

**4.30**—Peter Radisson—CBR. Kiddie Kapers—CKDA. Club 15—CJVI CJOR. Off the Record—CKWX. Housewives Inc.—KIRO. Linda's First Love—KOMO. Airy Notes—KJR. Behind the Story—KVI. 4.45 Edward R. Murrow—KIRO. 4.45 Dr. Paul—KOMO. 4.45 News—KVI.

**5.00**—Henry Morgan—CBR. News; Musical Round-up—CKDA. Six For One—CJVI. Junior Radio Theatre—CKWX. Jumbo Jackpot—CJOR. Clifford and Clark—KIRO. Note by Note—KOMO. Green Hornet—KJR. Straight Arrow—KVI. 5.15 Uncle Fred—CKWX.

**Radio programs are furnished by station and networks and are subject to last minute changes.**

## Television—KING

5.00—Howdy Doody.
5.30—Time for Beany.
5.45—Birthday Party.
6.00—Test Pattern, News and Music.
6.35—Telenews Daily.
7.00—Kukla, Fran and Ollie.
7.30—Celebrity Time.
8.00—Arthur Godfrey.
9.00—The Clock.
9.30—Wrestling.
9.30—Louis-Schmeling, First Fight.
10.45—Telenews Daily.

## 36 CONTRACTORS

FOR your gravel needs, phone Roy Riekki. Minimum load, 4 yards. B6712. 26-106

ALTERATIONS and all kinds of repairs. S. E. Weismiller B1253

ROCK blasting, concreting, sewer and drain installation. A. J. Barr G5152

HOUSE LIFTING
FINISHING WORK
Cement Sidewalks Basements and Foundations Built Under Your House.
B 6595 tf

ANYTHING in concrete work. Fish pools, septic tanks, walks, etc. Reasonable rates E 9163

A BETTER job—Wet basements, blocked drains, septic tanks. Sump pumps installed B3603 1

HOUSES designed, built, alterations, repairs. Free estimates. F. N. Benson E3525 1

CROCKER, cement contractors. Anything in concrete. Call Les, E4724 B3484 26-98

## 37 GLASS-IRON WORKERS

GLASS and mirrors of all kinds. Pacific Glass Ltd. 935 Pandora Avenue B3141 1

## 38 INSULATION AND SUPPLIES

WHY SUFFER?

As little as 13c per day assures you comfort winter and summer when insulating with 4-inch PALCO WOOL and you'll save up to 35% on your fuel bill. All work guaranteed.
Free Estimates Terms

PACIFIC COAST INSULATION & ROOFING CO. LTD.
1003 VIEW STREET
In Victoria—B3421 (Evenings) G7515
In Nanaimo—680 tf

## 39 PAPERING—PAINTING PLASTERING

GEO. E. Goodwin, formerly of Regina. Painting and decorating contractor. Satisfaction guaranteed. E8844. Est. 1911. x

LENNAX Bros Paperhanging interior decorating, exterior painting, spraying. Estimates free. Phone B3752.

SPECIAL!
FLAT INTERIOR OIL PAINT
$3.75 A GALLON
CREAM, IVORY, WHITE, GREEN
HAIDA PAINT CO. LTD.
G5822 1302 WHARF STREET tf

ALL types painting and decorating, brush and spray. Paperhanging, texture work. Estimates free. Terms if desired.
FRANK CLARKSON
922 Pandora Avenue G7838 tf

PLASTERING and stucco work. Estimates given. Kim Hine B1907. tf

A JOB THAT IS GUARANTEED
PAINTING and PAPERING by EXPERTS
J. GOLDIE and A. G. DAY
Phones COLQUITZ 139M B3651

A1 PAPERHANGING PAINTING ETC
Inquire About Extra Special Rates
THE BEST FOR LESS When You Call
ACME DECORATORS
T. HARKER E8773 x

## 39 PAPERING—PAINTING PLASTERING (Continued)

MELLOR BROS LTD
Victoria's Leading Decorators
Phone Day, G5031; Night, E3133 tf

$10 and up papers that room. Includes paper. D. Smythe B3837

## 40 PLUMBING AND HEATING

Birtwistle & Greenwood
Plumbing and Heating
FOR PROMPT RELIABLE SERVICE AT REASONABLE RATES PHONE
G0821 OR E2473 tf

ALBERT V. Dent, G3790, for best results at reasonable prices. Plumbing, heating and repairs. Free estimates. tf

REPAIR work and estimates. Victoria Plumbing Co., 1805 Cook G1553 1

ALL blocked drains, septic tanks, grease-traps cleaned, repaired, renewed, wet basements and all types of cement work E6327 Van Isle Cement Service

## 41 ROOFING AND SUPPLIES

ASPHALT SHINGLES AT THEIR BEST
Our Experience from 63 Years
To Stand the Test.
DUROID - BARRETT - ACE-TEX
Consultation and Estimates Free
PARKER, JOHNSTON & CO.
734 JOHNSON ST. PHONE B 6332
Nights E 5961 - B 4823 tf

SIDE GLANCES By Galbraith

"Junior certainly has learned a great deal from television—he picked up that toehold from the wrestlers!"

# MISCELLANY

## 42 ARTICLES FOR SALE

LARGE jacket heater, new, cost $35. Snap $20. E4397. 1-83

COFFIELD washer, good condition. Snap $50. E4397. 1-83

ELECTRIC refrigerator. See it in use, buy it and use it. 1502 Gladstone Avenue. E1786. 1-83

CREAM baby stroller, $5. Baby's high chair (Storkcraft in Vancouver), $5. G8740. 3-85

SEVERAL excellent 16 m.m. sound films, sport beams passing parade, etc. Rent nominal or what have you? B1736. 6-86

VACUUM cleaner for sale. Electric-Hygiene, complete attachments including floor polisher. Four-month guarantee, $65. E 2028. 3-84

NEW Bendix, used six months, $250. Owner leaving for England. Available 1st of May. G 4298 3-84

PAR-VAY soft ice cream machine, $300. G 3039. 3-84

FREE for the taking, gravel fill. Phone B1267. 3-83

GOOD used 4-inch planks. Apply City Construction Co., Ogden Point Docks. Phone G9822. 3-83

ADMIRAL portable radio, new batteries, $20. Kodak tourist camera, as new, $20. E0288. 3-83

GENT'S C.C.M. bike, good condition, licensed, $15; pair new army boots, size 8, $2.50. 3126 Millgrove Street. B5933. 3-83

SANITARY scales and choppers, also adding machines and cash registers. Owen & Richardson 939 Johnson Street E9353 tf

## 42 ARTICLES FOR SALE (Continued)

FIREPLACE mantel in birch, mahogany and bird's-eye maple, brand new. Sacrifice at one-tenth of new cost. Ideal for your new home. Phone G7431, Mr. Angus. 6-85

WINCHESTER 30-30 rifle, practically new. B2344. 6-86

ENGLISH pram, compartment underneath, three-section floor; excellent condition, $15. "L" shaped birchwood bar 64"x14"x32" suitable for rumpus room or kitchen, $30. Phone E7926. 6-84

MODEL 1903 Winchester 22 automatic, dandy little rifle, excellent condition, $40. E2206. 3-83

MAROON English pram, cream leather lined, excellent condition, $28 or nearest offer. E5509. 3-83

ALL must be sold regardless of price. VanDorn junior electric sander, perfect, $65; "Quick-Saw," electric hand saw, $35; "Leader" stove, sawdust burner, $10; double bed, springs and mattress, $10; chesterfield, needs some repairs, $8; black and galvanized pipe, ½ to 2½-inch, cheap; 2,000 feet 2"x4", new, $35 per thousand; Jaeger concrete mixer, $250; Jaeger 3½ horsepower gasoline engine, $65. G3790. 3-83

SMALL collection fine modern cut-glass: Decanters, goblets, water glasses, sniffers, wine glasses, sherbert glasses. Bargains. Apply Room 8, Cherry Bank Hotel, 818 McClure Street, Victoria. 3-83

A THOR washing machine, A1 condition. G0952. 6-84

TOWERS' rubber, oilskin and vinyl suits, for the rain, at F. Jeune & Bro. Ltd., 570 Johnson Street. G4632. tf

A BETTER CHANCE FOR TOOLS ETC AT JACK'S, 1421 BROAD
"As New." But You Save $5.00 on These' Ratch Brace, Expansion and 7 Other Bits $13.00
A Ball-bearing Small Bench Drill, $7.50
A Golf Bag, Driver, Spoon, 7 Irons $15.00

CHEST of drawers, $6.50; Northern electric vacuum and parts, $35; gentleman's suit, size 38-40, $20. The De Luxe Variety Store, 1019 Cook. E9833. tf

6 CUBIC foot Frigidaire, used six weeks, $295. E4065. 6-84

ZARRY—1615 GOVERNMENT—G8753
7" Electric Skilsaw as new; Drophead Sewing Machine; 30-30 Savage Carbine Rifle; All-white Enamel Electric Rangette; Trunks; Suitcases; Coal and Wood All-enamel Ranges

HERRING at Gorge. Osman figs and rods. 567 Obed. 26-93

CINDERS
Prompt Delivery
For Muddy Driveways, Etc.
PER YARD DELIVERED $1.50
PHONE B2321 tf

## 43 CHINA — ANTIQUES

For a Fine Selection of
CHINA AND NOVELTIES
Visit Your
B.C. HARDWARE
724 FORT (Opposite Safeways)
G1821

DE RODIL, importer, antiques bought and sold. 853 Fort G7814 tf

## 44 CLOTHING

WHITE shoes, 7c, $5; Hound's tooth black and white check suit, $8.50; gingham plaid dress, $2; dirndl skirt, $1; green cardigan, $1.50; 1 yellow cardigan, $1.79; turquoise 3-piece sun suit, $2.50. All suitable for schoolgirl, size 14. E3286. 1-83

TUXEDO, tails, $20 each; morning coat, $15. Size 36-38. G 9077. 3-84

LLAMA coat, $7.50; Acqua raincoat, $7.50; moleskin coat, $6, size 16-18. B 3570. 3-84

EXCHANGE children's clothing. What do you need? B5303. 26-94

## 45 FURNITURE

FOR sale, medium size chesterfield suite, three pieces, best green velour, non-collapsible spring, nearly new condition. Reasonable. Call E7235. 3-85

BARRYMORE rug, maroon, 9x12, five years old. Phone E7456. 1-83

BLUE British India rug (8x10), floral pattern, $80; Simmons converto lounge, as new, $70. G4972. 1-83

BROWN tubular steel bed, ¾-size, with a coil spring, $12; Winnipeg couch, $6. E7959. 1-83

HEINTZMAN PIANO, fine condition. Lovely rug, 6 x 9, light green, coffee table, natural, 2643 Prior Street. 3-84

WALNUT dining-room suite, buffet, china cabinet, excellent condition; $300. E5629. 3-83

SOLID walnut 9-piece Malcolm dining-room suite, 6 chairs, extension table, buffet, china cabinet. Reasonable. Call G9121. 3-83

ATLAS Mattress Shop—All types of mattresses, box springs, Hollywood beds. Alterations and repairs. Free pick-up and delivery. 2714 Quadra at Hillside. G4925. tf

MATTRESS and upholstery renovation and repairs 2965 Douglas G3522 26-99

EMPIRE sette, mahogany, in good condition. Fine antique walnut chest, teardrop pulls, $45. Phone E8923 or B6357. tf

| | |
|---|---|
| WILTON RUG, 6.6x9 | $12.50 |
| CHEST OF DRAWERS | $12.50 |
| SMART FIRESIDE STOOL | $12.50 |
| DROPLEAF TABLE, 4 CHAIRS | $12.50 |
| FOLDING COT | $12.50 |

SEED'S FURNITURE
1111 FORT STREET E9622

It's SPRING CARNIVAL TIME At STANDARD FURNITURE

And what a gay time it is with many new values that will give your home a lift in April. There are

DAILY DOOR PRIZES
SLIP COVER DEMONSTRATIONS
LAUNDRY DEMONSTRATIONS
INTERIOR DECORATION FILMS

And especially for new brides, our COOKING SCHOOL opens April 4. Register NOW!

STANDARD FURNITURE COMPANY
RIGHT THROUGH — YATES TO VIEW

SOLID oak dining suite and three-piece chesterfield suite. Both in very good condition. Phone G5380. 3-83

CHESTERFIELDS RE-COVERED AND MODERNIZED
FREE ESTIMATES
HAGEL'S CHESTERFIELD HOUSE
630 JOHNSON STREET G 8042 1

SPECIALS FROM OUR TRADE-IN DEPARTMENT

| | |
|---|---|
| Oak Tea Wagon | $25.00 |
| 3-Piece Mohair Chesterfield Suite | $75.00 |
| Walnut Dresser | $29.50 |
| Single Steel Bed Spring and Mattress | $25.00 |
| Sarouk Carpet 9x10'6" | $45.00 |
| Davenport | $55.00 |
| Oak Extension Table (chorme legs) | $19.00 |
| Walnut China Cabinet | $35.00 |

HOME FURNITURE CO.
825 Fort (above Blanshard) E5138

SPECIALS IN USED FURNITURE

| | |
|---|---|
| Green silk tapestry converto with chairs to match | $110.00 |
| Singer sewing machine (treadle) | $45.00 |
| 8-piece walnut dining-room suite | $95.00 |
| 6-piece mahogany bedroom suite, large round mirror | $199.50 |
| Large wooden crib | $12.50 |

Holland Bros. & Co.
834 FORT ST. E 0913 tf

BEST BUYS IN TOWN
RECONDITIONED STOVES
Coal Wood Gas and Electric
All carry the Macdonald Guarantee and sold on easy terms.
MACDONALD'S LIMITED
Victoria's Largest Electrical Dealers
712 YATES STREET

## 46 STOVES—FURNACES REPAIRS

GURNEY combination 4-burner wood, coal and gas range, $50; good condition. G4401. 3-85

PRACTICALLY new General Electric range (white). Phone E7066. 3-85

ENTERPRISE range, good oven, $40. Phone G8665. 3-82

MOFFAT electric range, four burners; never used; $85. Phone B5072. 3-83

COLEMAN circulating heater, as good as new, $60. Phone G4794. 6-84

ALL types of furnace and boiler repair work. Brick work, boiler cleaning, lagging, overhauling, etc. Estimates free. E2788. 26-98

OIL burner service. Installed, cleaned, repaired. Expert workmanship. E0225. 26-101

OIL BURNERS
All Makes Serviced, Overhauled and Installed
BURNER CONTROLS A SPECIALTY
This advertisement is your coupon worth $5 on a new range installation, and $10 on a new automatic installation.
For Experience in Oil Burner Work
E. R. BALDWIN
E6823 715 VIEW STREET G3103 tf

COMMERCIAL Quest range, grill and four burners, new. 619 Yates. G1015. 26-97

ALL-ENAMEL Enterprise range with waterfront, $95.00. Carter's Stove Store, 820 Fort Street E3511 tf

DRUM heaters—Extra heavy drums; smokeless door. E5335 evenings. 1

HEATERS, ranges, electric and gas stoves, new and used. Peden Stove Store, 722 Johnson. E1451 1

Southall Stove Co.
Sawdust Burners Stoves Furnace Repairs Boilers Coal Stokers Oil Burners
845 CORMORANT STREET Victoria, B.C.

QUAKER RANGES
CREST and CYCLOS OIL BURNERS
Sales Service and Installations
EAGLES SALES AND AGENCY
1016 FORT STREET Phone B3923 1

FURNACES repaired and installed. All work guaranteed. Shaw Sheet Metal, 1317 Wharf Street. E2342. 1

## 47 MOTORCYCLES BICYCLES

NICE quiet furnished light housekeeping room, close in. E2713. 3-85

GENT'S bicycle for sale, in good condition, $15. E4466. 1-83

'47 HARLEY-DAVIDSON. Lots of extras, $475. Phone B 4216. tf

"WHIZZER" autocycle for sale, in very good condition, new tires. 2951 Bodega Road, or phone Frank May, G0535, 5 to 5 p.m. 3-83

HARLEY-DAVIDSON "74," sidecar, accessories; good shape. 852 Devonshire Road. 6-83

It's BOB PEDEN'S LTD.
For BICYCLES and WHEELED GOODS
First-class Repairs
646 Johnson Street Phone E3815

BICYCLE repairs and supplies. Crowther Bros., 854 Yates (near Atlas).

BICYCLE repairs. All work guaranteed. Bernard Ltd., 1410 Douglas. G5911.

BICYCLES
Just Like New
GUARANTEED 12 MONTHS
$27.50

| | |
|---|---|
| Pure Rubber Inner Tubes, 28"x1½" | 59c |
| BICYCLES Overhauled | $2.75 |

VICTORY CYCLE WORKS
585 JOHNSON STREET

FOR BICYCLES SEE ROBINSON'S
1307 BROAD STREET E6213

New 1950 Lightweight C.C.M. BICYCLES With 3-Speed Hub Brakes, Dyno Hubs, etc.
HARRIS CYCLE 736 Fort Street tf

BARGAINS IN BRITISH MOTORCYCLES

| | |
|---|---|
| Autocycle, Norman (as new) | $155 |
| Royal Enfield 125cc (1949) like new | $210 |
| A.J.S. 500cc (1947) | $450 |
| Norton, 500cc (1947) | $440 |
| Sunbeam 500cc (1949) as new | $735 |
| Velocette 350cc O.H.C., very fast | $465 |

—ALSO—

A few machines in good running order from $165 up. Indian and Harley 45's and 74's at the price you want to pay. See these before you buy. After is too late.

R. SHANKS & SONS
Douglas at Market Street
Your Friendly Motorcycle Dealer

Now on Display in EATON'S Sporting Goods Department
EATONIA 'GLIDER' BICYCLES

If you're looking for a BICYCLE that's smooth running, dependable and of outstanding value . . . you can't go wrong with this smart, shining beauty! Lightweight, easy to pedal . . . popular drop-bar style. Equipped with Perry coaster brake, standard size 18-tooth sprocket and adjustable saddle with comfortable leather seat. Both men's and women's models are equipped with tool bag, wrench and pump!

Men's and Boys' Models in Sizes 20/18, 22/20 and 24/22
Women's and Girls' Models 20-Inch Frame
EATONIA Value $43.95

The T. EATON Co.
British Columbia Limited
5-84

See the B.S.A. New Hudson AUTOCYCLE

Now on display in EATON'S Sporting Goods Department, View Street! The convenient, economical way to travel . . . up to 135 miles per gallon . . . at a cruising speed of 15 to 20 m.p.h. Each $198

The T. EATON Co.
British Columbia Limited
5-84

## 48 MUSICAL INSTRUMENTS

STEINWAY mahogany baby grand piano, medium size, in good condition, with bench, $1,000. Phone G 6728. 6-89

HEINTZMAN piano, in good condition. E9488. 3-83

PIANO, Alexandra cabinet grand, good condition; price $300. E5629. 3-83

WILLIS piano, in excellent condition. Phone G5380. 3-83

RECENT Heintzman grand, 5 ft. 10 in., brilliant, sustained tone; excellent condition. B1495. 3-83

STEINWAY mahogany baby grand piano, medium size in good condition, with bench, $1,000. Phone G 6728. 6-83

CAVE PIANO STORE. SEE US FOR GUARANTEED USED PIANOS. 145 VIEW STREET G2513

## 49 RADIOS

FOR sale, Rogers cabinet radio, good condition; $12 or nearest offer. G2083. 3-85

# SWAPS - TRADES

SELL or swap feather bed. What have you? Albion 236. 3-85

CRESS healing salve, sweetens hot tired feet. Druggists sell Cress. 6-89

195 acres in the Cariboo, bordering on well stocked trout lake. Log buildings. Two miles from the new Mt. Olie Highway. Price $2,500 or what have you. Also almost new silver fox fur, $40. G7839. 6-88

1936 Hudson Terraplane coach. Trade for older pickup and cash. 2938 Scott Street. 4-88

1935 FORD tudor, value $425, good condition. Trade for English car equal value. G 6561. 2-84

METAL vise, grinder, tools, cash or swap for bench vise. Popular mechanics, etc. Colquitz 383-M 6-87

LEATHER coat, full length, size 18, valued $30. Trade for boy's bicycle. E8764. 6-86

MAKE your own records. Home recording unit. Sell or trade for old model car. E3284. 3-83

SWAP 1942 2-ton Dodge truck for launch or car. Box 6983 Times. 6-85

COSY cottage, almost new, large treed lot; 3½-mile circle; $7,500. Trade for waterfront house, approximate value. Preferably Gordon Head or Cordova. Owner, Box 2916 Times. 6-86

## 50 SWAPS — TRADES
(Continued)

ONE of two boats, 18' or 24', for city lot or what have you? E8316. 6-85

FOR sale, float house, on piling, $150, or swap for car. G5215. 6-83

FOR sale or swap, studio lounge in good condition, $20; also small plug-in electric stove, $30. A J Ritchie, Jersey Road Cordova Bay. 6-83

FACTORY built tear-drop house trailer, $500 or swap. B6748. 6-83

RUDDER, 1¼" shaft, propeller (bronze), etc., six-cylinder engine, $100; three army bell tents. Trade for power tools, transit, marine toilet or 1,001 other things. G7707, after 5 p.m. 6-83

SWAP $40 and board for services of housekeeper for two children. Elk Lake. Keating 39M. 6-85

MAN'S three-speed bicycle, Philips Lights, generator, basket. $40. What offers? 1006 Dunsmuir Street. E3063. 6-83

30 and 60-foot Fork Lake waterfrontage, cabin on each lot. Trade separate or together for property, Victoria or vicinity, or ½-ton pickup. Phone Belmont 12J. 6-84

SWAP or sell, Fleetwood electric record player, like new, cost $48. Lady's C.C.M. bicycle and single bed complete. What offers? G5965. 6-83

16 canaries, good singers; male golden cocker spaniel, 8 months old, and female, 2 years old; General Electric de luxe refrigerator. What offers? Can be seen at 1068 Portage Road, one block off Burnside, down Grange. 6-85

LATEST N.R.I. radio course and kits, worth $150, for camera radio, cash or terms. G0910. 3-83

DWARF trees, evergreens, hedge, plants, furniture, cooking utensils, electric toaster, trade for small seedlings of hollys, perennials, chrysanthemums, box, lavender, laurel, cotoneaster etc. Box 2904 Times. 6182

SELL or swap, '48 two-ton Chevrolet. A1 shape. Apply rear door, 3048 Washington Avenue. 12-87

SUMMER cottage 20'x22', $50 or offers. Must be moved immediately. 213 Burnside West.

## 51 ARTICLES WANTED

WANTED, lawn roller, medium size, good condition. G 9808. 3-84

WANTED—Safe and filing cabinet. Telephone E6510. tf

JUNK beer bottles rags, tools brass copper, lead and useful things bought. Empire Junk E0343. tf

WE buy estates of jewelry and antiques large or small. K. A. McLeod Co. Ltd., the Old Gold Shop. 1111 Douglas Street. G2724. tf

WANTED good used furniture. Seed's, 1111 Fort Street. E0622. tf

HIGHEST prices for your old gold. Rose's Ltd. 1317 Douglas. tf

USED rugs wanted. Phone E2861. Carpetorium Co., 1119 Vancouver Street. tf

WANTED—Used furniture. Holland Bros., 824 Fort. E0913. tf

## 52 BOATS — ENGINES REPAIRS

ROOMY 14-ft. V-bottom outboard hull, a good fishing boat. Price $75. Phone E0521 or B3285. 3-83

OUTBOARD Evinrude motor, 3½ H.P., good condition. G5157. 3-83

MUST sell boat trailer 14-ft. boat and motor. Can be seen at 932 Johnson. 3-83

**BOATS**
Inspection Invited.
16 to 18 ft. Inboard Power Boats
18 to 26 ft. Sport Fishing Craft.
12 to 14 ft. Outboard Speedsters.
Terms Arranged.

**(Doug) VOGLER'S SEACRAFT**
E 0412 3041 Douglas

JOHNSON OUTBOARDS
WISCONSIN and BRIGGS STRATTON
AIR-COOLED MOTORS
Specialized Parts and Repair Service
ANGUS MARINE
1129 Wharf Street Phone G7431

**The Latest in Bilge Pumps**
Best For Bailing
The Popular Foot-operated
"STEP-ON-IT" BILGE PUMP
Now in Stock — $11.50
**Ship Chandlers (McQuade's) Ltd.**
1214 Wharf Street Phone E1141

GRAY
EVINRUDE
G-M DIESEL
**ORR & JAMES LTD.**
1210 WHARF ST. PHONE G3121

ORR Marine Distributors Ltd. Island agents for Chrysler marine engines and parts. 130 Kingston Street. B2106. tf

## 53 PET STOCK

WIRE-HAIR pedigreed puppies for sale. Show dogs at a reasonable price. 1109 Kings Road. 3-84

**BULL MASTIFF**
Pure-bred male, 20 months old, for sale. Registered C.K.C. Phone E3859 (between 6 and 7, evenings). 3-83

COCKER spaniel pups, one black, two golden, six weeks. E8190. 6-84

DOGS and cats boarded in sanitary comfortable individual quarters. Dogs bathed, trimmed, defleaed. Oakcrest Farm Kennels. Phone Colquitz 182M for appointment.

## 56 HAY — GRAIN — FEED

HAY, well cured, salted, reasonable. H Vye 1846 Kings Road. G5564. 26-95

## 57 FARM IMPLEMENTS

**ARE YOU PREPARED?**

Spring work is at hand. Have you the implements to work your farm? Call and see the FARMALL TRACTORS and McCORMICK-DEERING IMPLEMENTS on display.

**FARWEST MOTORS LTD.**
Yates at Vancouver Street Phone G8174

**Used Farm Machinery**

1 only, Iron Age Transplanter, complete with fertiliser attachment, new condition $250.00
1 only, Fairbanks Morse Model "Z" Gasoline engine water cooled, new condition $100.00
1 only, Surge Milking Unit $40.00
1 only, Garden Aid 2½ h.p. Garden Tractor, complete with plow, cutter and cultivator $200.00
2 only, Snowhite Electric Washing Machines, latest type $110.00
1 only, Massey-Harris Model 81 R.C. Tractor, complete with power lift, power take-off, belt, pulley and mounted cultivator. Overhauled. SPECIAL $1,050.00
1 only, Massey-Harris Model 81 Std. Tractor, wheel weights, 2 furrow, trailer plow, belt pulley, special seat. Large tires. $1,300.00
1 only, DeLaval 2-Unit Magnetic Milker, extra pail $300.00

**SCOTT & PEDEN LTD.**
CORMORANT and STORE STREETS
P.O. Drawer 939 VICTORIA, B.C.
TELEPHONE G 7181
3-84

## 57 FARM IMPLEMENTS
(Continued)

**THE ROTAVATOR**
means one operation for plowing, discing and harrowing. A perfect seedbed for a good crop. Operated right from tractor power take-off. Designed for field or orchard. See it at
**NATIONAL MOTORS TRACTOR DIVISION, G 8177**

## 58 MACHINERY

**McCULLOCH POWER SAWS**
**GLADWELL MOTORS Limited**
904 Pandora Avenue B 2111
26-106

FOR sale, 6-cylinder G.M.C. industrial diesel, 165 horsepower, completely overhauled, with guarantee, "V" belt drive with pulleys. Orr & James. G3121 evenings E8710. 6-83

DISCOVER the wonders of Times Classified ads. They're famous among Victorians for their dependable helpfulness. Dial B3131.

# AUTOMOTIVE

## 59 AUTOS FOR SALE

ESSEX sedan, 1930. Inexpensive operating transportation. $50 cash. G4759. 1-83

1939 DODGE coach. Excellent condition throughout. Must sacrifice. 1744 Fort. 3-84

FOR SALE—1940 Chevrolet coupe. See this one at 860 Tulip Avenue. Phone Colquitz 116M. 3-84

1935 FORD sedan, good condition, $425. 905 Metchosin Street. 3-84

1947 STANDARD convertible, one owner, 13,000 miles. Excellent condition, $825. Must sell, leaving town. E 5219. 3-84

1949 PONTIAC Silver Streak. Good condition. Reasonable. G 6673. 3-84

1940 Studebaker Commander sedan. Perfect in appearance and condition. Forced to sell at $975. G3968. 6-86

1947 Pontiac sedan (bought and first time on road January, 1948), complete with radio, foglights, defroster, seat covers and many extra gadgets. In perfect condition and guaranteed. Can be seen at 2711 Dufferin Avenue. Specially priced at $1,875 and a real bargain. tf

1946 Monarch 4-door sedan; good condition. E6065, after 6 p.m. 3-83

1929 Model A, mechanically good, tires excellent. What offers? Colquitz 242X. 3-83

REAL value: 1937 Chevrolet coach de luxe with four new tires, motor that has gone only 12,000 miles, brakes relined, new battery and clutch, seat covers and heater; 1950 license, $775. Phone G5308. 6-86

1931 Model A sport roadster in A1 condition, with radio, heater and other accessories. Phone E3293 after 5 p.m. 6-86

1929 Star sedan. Good running order. $100. Please phone G4410. 3-83

1947 Chevrolet coach, owner transferred east, car in excellent condition inside and out, good rubber, heater, defroster and radio, 26,000 miles. What offers? B6432. 6-84

1947 Mercury sedan coupe, driven by lady owner 15,500 miles, in perfect condition. Price $1,450. Phone G4347. 6-83

1947 MERCURY COUPE with $200 worth of extras. Excellent condition $1490
1947 PONTIAC 5-PASSENGER COUPE $1675
1946 PONTIAC SEDAN $1495

**FRANK IVINGS' GARAGE**
Blanshard at Johnson E9722

GOOD buy 1928 Chevrolet. Apply Knowlton's Super Service. Phone E5532.

**CARS WANTED**

IF YOU ARE LOOKING FOR A GOOD BUY IN A
**USED CAR**
WE INVITE YOU TO VISIT OUR CAR LOT

**CARS**
48 Dodge Coach. Radio and heater, one owner. Will take trade.
48 Mercury Sedan, one owner, at a bargain price, money needed $1,345
42 Plymouth Sedan. A good buy $1,095
41 Studebaker Sedan. Heater $995
41 PONTIAC 5-Passenger Coupe. Radio and heater $975
39 Plymouth Coupe. Radio and heater. To go at $795
38 Hupmobile Sedan. As is $450
37 Austin Coach $275
'37 Ford Coupe $495
34 Dodge Coach. Only $285
'37 Ford Coach. New motor $525

**PANELS and PICKUPS**
49 Austin Panel. One owner $1,095
47 Civilian Jeep. A real bargain. Only $995
34 Ford ½-Ton Pickup. In good condition $450

**LOW-PRICED CARS**
40 Hudson Sedan $695
'30 De Soto Sedan $150
29 Buick Sedan. New rubber $125

**CRABB'S AUTO SALES**
GORGE RD. and GOVERNMENT ST.
BEACON 4216
WE FINANCE ALL CONTRACTS

**O' to Buy a Car, Now That April's Here!**

1948 CHEVROLET "FLEETLINE" Radio, under seat heater $1650
1947 NASH "600" SEDAN 8,900 miles, like new $1595
1948 MORRIS "8" COACH. 14,000, here's a beauty $925
1948 AUSTIN A40 DEVON SEDAN. See this one at $1325
1948 STANDARD "8" COACH. In excellent shape $795
1938 NASH AMBASSADOR SEDAN. Painted and reconditioned $900

**Victoria Super Service Limited**
719 PANDORA AVENUE G 4934

**1936 Model Cars, and Up**
At "The Corner Lot" at Yates and Cook Sts.
For the best in a used car, drop in at the
**K-M AUTO SALES LOT**
1101 Yates St. at Cook B5823 tf

PROVEN producers is what many Victorians call Classified Ads. You can profit by them too. Phone B3131.

## 59 AUTOS FOR SALE
(Continued)

**QUALITY USED CARS AND TRUCKS**
All Our Used Cars Are Equipped With 1950 Licenses

1947 PONTIAC SEDANETTE—Radio and heater $1650
1949 VANGUARD SEDAN—Heater $1595
1949 CHEVROLET DE LUXE SEDAN $1975
1936 HUDSON SEDAN $550
1948 PONTIAC SEDAN—Heater and defroster $1795
1949 PONTIAC 2-DOOR SEDAN—Heater $1950
1946 CHEVROLET SEDAN $1425
1949 VAUXHALL SEDAN—Heater $1650
1947 PLYMOUTH SEDAN—With heater $1595
1941 BUICK SEDAN—With heater and defroster $1250
1938 WILLYS COACH $475
1948 PLYMOUTH SEDAN $1795
1949 PONTIAC FOUR-DOOR SEDAN $2050
1940 CHEV SEDAN—Heater $950

**TRUCKS**
1945 CHEVROLET 3-TON—179" W.B. $1275
1943 INTERNATIONAL 1½-TON—Flat deck $795
1940 FORD SEDAN DELIVERY $750

**DAVIS MOTORS Limited**
900 Fort Street Phone G 8154
BUICK PONTIAC VAUXHALL GMC TRUCKS

**PRICES ARE DOWN At WILSON'S**
COMPARE THESE FOR VALUE

1949 CHEVROLET BUSINESS COUPE—An excellent buy at $1750
1949 FORD SEDAN—A nice clean car in top condition $1750
1948 CHEVROLET SEDAN with underseat heater. A beautiful car and the price is right at $1750
1948 CHEVROLET 2-DOOR—One owner. Low mileage and spotlessly clean. Buy it for $1675
1948 MERCURY 5-PASS. COUPE. A real buy at $1595
1947 CHEVROLET SEDAN—Only 20,000 miles and in excellent condition throughout $1575
1947 CHEVROLET 2-DOOR—An ideal family car and the price is only $1495
1948 AUSTIN A40 SEDAN—With radio and heater. An excellent buy at $1250
1941 FORD SEDAN—In A1 condition throughout, and it's a buy at $995

MANY OTHERS TO CHOOSE FROM
Trades on All Cars Terms Arranged

**Wilson Motors Ltd.**
USED CAR SHOWROOM
YATES at QUADRA E1108

**LOUIS NELSON LTD.**
910 Johnson Street Sales Phone E6113
DUNCAN BRANCH, PHONE 545
Dealers in
KAISER VANGUARD TRIUMPH

**GOOD CARS for the EASTER PARADE**

1929 PLYMOUTH COUPE, completely rebuilt inside and out, as new $295
1931 DODGE SEDAN—In very good mechanical condition $165
Duncan, Phone 545
1932 OLDSMOBILE SEDAN—In good running order. Good paint $250
1936 PLYMOUTH COACH—In very good condition all around $425
1937 PONTIAC SEDAN—Radio and heater. Good looking and we can guarantee it mechanically $725
1939 BUICK SEDAN—Radio and heater. Very good mechanically. Give the family a real treat with this sedan $625
1939 HUDSON SEDAN—Another one owner car in first-class condition. Full price $850
1939 FORD COUPE—Being rebuilt inside and new paint job, factory engine installed September, 1949 $825
1946 CHEVROLET SEDAN, one owner, low mileage, in very good condition, green paint $1550
1946 PONTIAC SEDAN—One owner. Clean as a whistle. Beautiful maroon paint $1500
1946 PLYMOUTH SEDAN—In very good condition. You cannot find as good as this at $1495
1946 CHEVROLET COACH—One owner. Only 17,000 miles, like new. Heater and seat covers. For only $1550
1947 STANDARD CONVERTIBLE in best of condition. Thousands of miles of enjoyable motoring for only $790
2 Older Type Coupes, in good running order, but not licensed. We will take offers over $50

SPACIOUS LIGHTWEIGHT TWO-WHEEL CAR TRAILER. Factory built, sleeps 2 people, but has never been used. Electrically equipped. Offers over $400. Apply Louis Nelson Ltd., E6113.

**Good News for Car Owners**
You can save $250.00 on the purchase of a six-passenger sedan by buying British "VANGUARD." Standard equipment includes electric clock, locking gas cap, automatic back-up light, arm rests, Fram oil filter, de luxe chrome trim all round, wheel skirts, centre arm rests and baby seat in front.

## 59 AUTOS FOR SALE
(Continued)

**—EASTER MENU—**
LOW MILEAGE—ONE OWNER

**4-DOOR SEDANS**
1949 Chrysler Windsor, 7,000 miles $2,795
1947 Chrysler Royal. Very outstanding $1,995
1948 Plymouth. A black beauty $1,795
1948 Dodge. Lovely black finish $1,145
1947 Dodge. Maroon with sun visor $1,695
1947 Plymouth. Foam green. Very smart $1,595
1946 Plymouth. Deep maroon. A real buy $1,495
1946 Mercury 118. Deep maroon, radio, heater $1,695
1947 Super De Luxe Ford. Lovely dark blue $1,595
1947 Oldsmobile 6-Passenger Coupe $1,995
1946 Mercury 114 2-Door. Lovely Easter blue $1,595

**PREWAR MODELS**
1942 Dodge Luxury Line. Fluid drive.
1941 Chev. Business Coupe. See this.
1937 Plymouth Coupe. A dandy.
1939 Buick Special Club Coupe.
1939 De Soto Sedan with overdrive.

**OLSON MOTORS LTD.**
VIEW STREET BARGAIN HI-WAY LOT
864 YATES STREET PHONE G1144
Plymouth - Chrysler - Fargo
Sales and Service

**NATIONAL MOTORS' USED CAR SPECIALS**
For the Easter Week-end

1941 MERCURY FORDOR $1095
1947 FORD TUDOR With Radio $1475
1949 METEOR TUDOR $1895
1946 MONARCH SEDAN Radio and Heater $1495
1947 KAISER SEDAN $1895
1939 FORD TUDOR Radio and Heater $835
1939 BUICK SEDAN Radio and Heater $995
1936 HUDSON COUPE $375
1947 FORD Radio and Heater $1375
1941 FORD SEDAN $725
1937 BUICK SEDAN $695
1937 PLYMOUTH COUPE $425
1949 FORD COUPE $1695
1938 FORD COUPE $495
1937 CHEVROLET TUDOR $695
1939 FORD TUDOR $650
1946 MERCURY 114 TUDOR Radio and Heater $1295
1938 AUSTIN SEDAN $425
1937 FORD SEDAN $695
1938 FORD SEDAN $450
1934 FORD SEDAN $395
1946 JEEP $925
1939 CHEVROLET TRUCK $495

**NATIONAL MOTORS LIMITED**
USED CAR SHOWROOMS
825 View Street
OPEN SATURDAYS TILL 5

THE NEW 1950 "PONTIAC CAR"
GENERAL MOTORS LOW-PRICED NEW CAR
$2055
IN VICTORIA
Coupe Model 2227B

**DAVIS MOTORS LTD**
Buick — Pontiac — G.M.C. Trucks
VAUXHALL CARS
21 Models to Choose From
G8154 900 FORT STREET G8154
There Is No Better Place For Service

SPECIAL! SPECIAL! SPECIAL!
SAVE $300
1950 METEOR CUSTOM SEDAN
Bought brand new at Gladwell Motors, Victoria, on March 6, 1950. Driven only 1,700 miles by careful driver who is going up north and will sacrifice for quick sale.
**McNEILLY & RIGBY**
3416 Douglas Street Phone G9723

## 59 AUTOS FOR SALE
(Continued)

ROVER "75" SEDAN—condition like new. This is your opportunity to get one of Britain's finest cars at a bargain $2450
WILLYS STATION WAGON, 1947—Very nice shape $1850
FORD DE LUXE SEDAN—A very clean car $1050
**MASTERS MOTOR CO., LTD.**
815 VIEW ST. PHONE E 3541

ANY ROAD IS A CUSHIONED HIGHWAY WHEN YOU DRIVE ONE OF
**GLADWELL'S USED CARS**

923A
1947 MERCURY FORDOR—Royal blue finish. Good motor and tires. Clean interior. Down Payment $620 Full price $1,550

891A
1946 FORD FORDOR. Metallic grey. Good tires. Very clean interior. Down Payment $586 Full price $1,425

912A
1941 FORD SEDAN—Good finish, tan. Good tires, new battery, heater, seat covers. Nice family car. Down Payment $420 Full price $1,050

**GLADWELL'S BIG LOT**
800 Pandora Avenue
1½ Blocks Up From City Hall
Phone B 2111 or B 6722 Evenings

1061 YATES STREET
HOME OF DODGE, DE SOTO
**TRANSPORTATION With REPUTATION**

1936 DODGE 4-DOOR SEDAN—Here is an automobile in good mechanical condition, solid body. Priced exceptionally low $450
1946 DODGE 2-DOOR SEDAN—In good mechanical shape. Clean inside and out. Lovely marine blue exterior $1525

TRUCKERS, ATTENTION!
1938 INTERNATIONAL 2-TON TRUCK—10-ft. stake body, good rubber, first-class mechanical shape, equipped with spare $1095
1938 INTERNATIONAL 1-TON PANEL—Solid body, good mechanical condition, good rubber $650

**J. M. WOOD MOTORS**
1061 YATES STREET G7196
Dodge, De Soto, Dodge Trucks
Better Cars — To More People — For Less

YOU'LL BE HAPPIER AT EASTER IF YOU'RE DRIVING THIS
**EASTER SPECIAL**
1940 DE SOTO 4-DOOR SEDAN
One owner, driven since new. Original paint and upholstery in excellent condition. Extra good mechanically. A real quality car at a price you can afford. FULL PRICE $1045

**SPENCER HOUSTON CAR SALES**
"The Home of Dependable Automobiles"
951 YATES STREET B1033

## 60 AUTOS WANTED

Good Clean Used Cars Bought for Cash or Sold on Consignment
We Sell, Trade and Finance Automobiles
ROYAL AUTO SALES
2345 Douglas Street G2511
26-104

ATTENTION. Cash paid for good used cars of any make. Davis Motors Ltd. 900 Fort Street. G8154. tf

ALL cash for 1940-49 Chev. Pontiac coupe or sedanette. G7414.

ALL cash for good clean used cars, any make. G2529 or B5797.

ALL cash for any good clean car. Popular makes. G2511. tf

## 61 AUTO FINANCING INSURANCE

CAR INSURANCE COSTS ONLY $15 to cover for B.C. Safety Responsibility Law and get a pink card.
J W BUCKLER INSURANCE AGENCIES
124 Pemberton Building Phone E2144

1815 DOUGLAS Street. Automobile insurance is our specialty. Phone B2101. 24-hour telephone service. Hawkes Foster Limited. tf

AUTOMOBILE FINANCING
Automobile purchases financed on monthly payment plan
Condition sales agreements discounted
Reasonable Rates. Prompt Service
ISLAND FINANCES LTD
1112 Broad Street Phone G6831

## 62 AUTO REPAIRS ACCESSORIES

SPEEDOMETER, windshield wiper repairs. Chet Dowman, 724 Johnson. E1411. tf

BATTERIES of the highest quality service to correspond. Jones Bros. Batteries, 1214 Quadra Street.

**PACKARD and AUSTIN OWNERS**
DO YOUR WHEELS HAVE THE "SHAKES"?
Unbalanced Wheels Are Dangerous as a Cobra
In addition to uneven tire wear, unbalanced wheels generate these troubles:
1. Vibration affects the steering mechanism.
2. Shock absorber links may be loosened.
3. Frame and body of the car may be loosened.
4. Grease and oil are pounded out.
5. Uniform and effective brake application is impaired.
We Have Just Installed the Latest in Wheel Balancing Equipment
Bring Your Car in and Let Us Give You an Estimate on Balancing Your Wheels For You
**THOMAS PLIMLEY LTD**
1010 Yates Street Victoria B.C.

Check Over and Estimate Given FREE
Complete Hillman Valve Grind $16.50
**British Car Service**
QUADRA AT YATES E 9522

**MOONEY'S**
We Are SPECIALISTS IN—
AUTO BODY REPAIRS
And
PAINTING
No Job TOO LARGE or TOO SMALL
**Mooney's Body Shop**
915 Cormorant Street Phone E4171
1128 Vancouver Street Phone B1213

## 63 TRUCKS — TRACTORS TRAILERS

**WHAT DO YOU WANT IN A TRUCK?**
Cab Comfort? Outdoor Visibility? Plenty of Room? Cradle-action Riding Qualities? Ease of Handling? Economy? Dependability? Smart Appearance? New Color Combinations?
The all-new 1950 INTERNATIONAL supplies these and many more features. Features that you demand and get. Before considering ANY new truck, be sure to see and ride in this, the farthest-advanced truck on the market.
**FARWEST MOTORS LTD.**
Yates at Vancouver Street Phone G8174

**TRUCKS**
A SPECIALTY AT
**J. M. WOOD MOTORS**
WHERE QUALITY COSTS YOU NO MORE
1943 DODGE 3-TON DUMP TRUCK—Complete with 4-yard steel body, 7-in. St. Paul hoist, 5-speed transmission and 2-speed rear axle. Newly painted and ready for the road. ONE WEEK SPECIAL $1695
1946 DODGE 3-TON TRUCK—Two-cord body with steel deck, 7-in. St. Paul hoist, complete new paint job. Real good rubber, 2-speed axle, 5-speed transmission. Here is down-right truck value $1895
**J. M. WOOD MOTORS**
Dodge - De Soto - Dodge Trucks
Better Trucks—To More People—For Less

U-DRIVE
½-TON panel by hour, day or week. Esquimalt Taxi. E4117. tf

SPACIOUS lightweight two-wheel car trailer, factory built, sleeps two people, but has never been used. Electrically equipped. Offers over $400. Apply Louis Nelson Ltd., E6113. 6-84

# RENTALS

## 65 HOTELS

HOTEL sleeping rooms, daily or weekly rates. Phone G8541. 26-104

MODERN — Moderate rates. Everyone welcome. "Cherry Bank." 815 McClure. G0166. 26-100

CRAIGMYLE, 1037 Craigdarroch. Vacancy with private bath for a couple. Dining-room. Appointment G0031. tf

710 FORT. Apartments, single and double rooms, daily and weekly rates. E1921. tf

## 66 ROOMS FURNISHED

COSY bedroom, private home; walking distance; gentlemen. 810 Queens. B3701. 3-85

FURNISHED bedroom, comfortable private home. Breakfast, business person. Fairfield. G 1458. 3-84

NICELY furnished bedroom, suit businessman. Good transportation. B1561. 3-83

COMFORTABLE bed-sitting-room. Meals optional. 601 Trutch Street. B2234. tf

COMFORTABLE bedroom, garage available; South Fairfield. Phone G7442. 26-105

NICELY Furnished sleeping rooms (men). Near Parliament Buildings. Phone E9639. 26-88

WARM furnished room, walking distance to city, reasonable; men only. 713 Vancouver Street. tf

## 67 ROOMS, HOUSEKEEPING

NICE quiet furnished light housekeeping room, close in. E2713. 3-85

COMFORTABLE furnished room with kitchenette, gas, use of washer. Bus at door. Oak Bay. Phone B4806. 3-85

IMMEDIATE possession, bright front housekeeping room, kitchenette, sink, gas, linens and dishes supplied. Car parking, close to Arena. Weekly or daily. Phone G 8636. 2-83

LARGE furnished bed-sitting-room, kitchenette, gas stove, business couple. G 3438. 6-87

CLEAN, bright, light housekeeping room. Close to bus. G 8719. 6-87

A DELIGHTFUL single housekeeping room, everything found. G1446. 3-83

FURNISHED light housekeeping room; gas, linen and dishes supplied. E2185. 6-86

FURNISHED light housekeeping room; suitable single person; Fairfield. B1737. 6-82

A COMFORTABLE clean room and kitchenette, ground floor; garage. Walking distance. Close to bus. G4922. 3-83

HOUSEKEEPING room for two girls sharing or working couple; also one single room. 1149 Johnson Street. Phone E5746. 6-84

LIGHT housekeeping room, available at reduced rent for middle-aged gentleman willing to do light chores. B3407. 6-84

LARGE attractive housekeeping room, everything supplied. E8365. 26-89

## 68 ROOM AND BOARD

SPLENDID double room, bathroom, adjoining, fine central location. Meals. Crescent Guest House. G6841. 6-85

DOUBLE or single room and board for two men. 1144 Esquimalt Road. G7256. 6-85

COMFORTABLE Room with board; close to bus. Fairfield. E 3843. 26-102

SUPERIOR accommodation, elderly couple or single business person; meals optional. Near town. Box 6451 Times.

## 70 SUITES FURNISHED

TWO and three-room suites and light housekeeping rooms now available at Beacon Lodge, 30 Douglas Street. E1443. 3-85

TWO-ROOM apartment, 1116 North Park; rent $27.50. 1-83

NICELY furnished two-room suite. Private bathroom, $32.50 per month. Permanent rental. Langford. Phone Belmont 33T. 6-87

THREE-ROOM furnished suite and private bathroom. Working couple preferred. 2749 Blackwood. 3-83

CLIVE Apartment Hotel. Four rooms and bath fully furnished. E 9237. 26-96

A PLEASANT, clean, two-room suite. Walking distance. Adults only. 2832 Douglas Street. 6-86

## 71 SUITES UNFURNISHED

TWO newly converted self-contained apartments with gas ranges, two and four rooms, $60 and $70. Hot water heating. 952 Queens. B 4533. 3-84

TWO-ROOM suite. Large living-room, fireplace, kitchen with sink, gas range. Private entrance. Gas heat and water included. Working people preferred. No children. Phone B 1485. 3-84

A REAL home. Bedroom, living-room, dinette, kitchenette, electric refrigerator and range, bathroom, hot water unlimited, garage, back and front entrances; $73 per month. Available May 1. View Royal Apartments, 295 Island Highway. B5011. 6-85

## 72 SUITES WANTED

TWO university students require bed-sitting-room and kitchenette, from May 1 to Sept. 1; James Bay preferred. Phone G9662. 3-85

SMALL furnished self-contained suite for two adults and two children, July and August; Fairfield district preferred. Box 2911, Times. 2x-83

JEEVES BROS.—TRANSFER & STORAGE
LOCAL and LONG DISTANCE HAULING
Packing, Crating and Shipping
LIFT VAN SERVICE to VANCOUVER
PHONE E9833

## 74 HOUSES UNFURNISHED

THREE-ROOM duplex; quiet couple only; no children. Phone G9665. 3-83

## 75 HOUSES WANTED

REFINED lady with car would like to share home with widow or elderly couple. Box 7016, Times. 3x-84

A GOOD substantial home, in good repair, four bedrooms, reasonably central location, for our minister. Will pay substantial rent on lease with option to buy for manse. Write giving full particulars to Miss E. Dunn, Church Secretary, First United Church, Quadra at Balmoral.

## 76 OFFICES — STORES FOR RENT

NEW store at 2014 Douglas Street. Immediate possession. Apply 2010 Douglas Street. 6-84

## 77 CLUBROOMS — HALLS

ESQUIMALT Community Club Hall. All facilities. G3794. tf

REDUCE living costs by renting that spare bedroom. It's easy. You merely phone B3131 and place a Times For Rent Ad.

**SUMMER RESORTS**

CAMERON'S De Luxe Auto Court, Qualicum Beach, V.I. New and modern, electric stoves, oil heat. Write I. A. Cameron. Phone 3407. 6-84

# REAL ESTATE

## 78 MORTGAGES MONEY TO LOAN

FINANCE. Wanted for business venture. Box 6982 Times. 6-83

ANY request for a mortgage appreciated. Pemberton Holmes Ltd., 1002 Government Street. G8124. tf

WANTED. Clients with large or small amounts of money to invest in first mortgages at 6% interest. Phone G9305 or evenings E5884, ask for Mr. Smith or Mr. Spencer. We purchase mortgages and agreements for sale. Financial Survey Limited, 1324 Government Street. tf

NEED MONEY?
CALL
B 2197
MORTGAGES AND N.H.A. LOANS
LOWEST RATES
B. A. ROBERTS (VIC.) LIMITED
(Real Estate and Insurance)
1712 Douglas Street tf

ADVICE and information on mortgage loans given without obligation. Hawkes Foster Ltd., 1815 Douglas. B2101. tf

## 78 MORTGAGES MONEY TO LOAN
(Continued)

A NATIONAL HOUSING ACT 4½% LOAN
A FIRST MORTGAGE PRIVATE LOAN
A BUILDER'S PROGRESSIVE LOAN
Ask Us For Complete Details
**Gillespie, Hart & Co.**
LIMITED
611 FORT STREET PHONE G1181

APPLICATIONS for large or small mortgages appreciated. N.H.A. loans available. We specialize in re-financing houses, also purchasing agreements and mortgages. Phone G9305 or evenings E5884. Ask for Mr. Smith or Mr. Spencer for information or they will call at your home at your request. Financial Survey Ltd., 1324 Government Street. tf

FUNDS ON HAND AND IMMEDIATELY AVAILABLE FOR MORTGAGE LOANS
Large and small amounts, low interest, quick decisions, reasonable charge. N.H.A. applications received. Agreements and mortgages purchased.
P. R. BROWN & SONS LTD
1112 Broad Street Phone G7171 tf

**BERNARD & CO. FOR LOANS**
Large and small amounts available immediately for residential and business properties
At 5%
Progressive and N.H.A. Building Loans
At 4½%
629 FORT STREET PHONE B5316 tf

## 79 LOTS — ACREAGE

GOOD cleared lot, 50'x127', on Roseberry Avenue, among new homes, close to schools, stores and transportation. Excellent drainage. $525. Phone B1262. 1-83

GOOD building lot, 51'x128'; fruit trees, partly fenced. Gorge. G4998. 3-83

NICE lot with fruit trees, 60x75, Belton Avenue. $500. Call at 617 Pine Street. Phone G7377. 6-86

OAK Bay lot, 72-foot frontage, on Lorne Terrace, half block from beach. Bus. G7540. 6-84

EXCELLENT building lot, 63'x200', on Irma Street, close to Gorge. All clear. $575. Call at 1032 Balmoral. 6-83

GORDON Head 60x120 $325; Cedar Hill, 70x166, $475. Acreage. G7010. 6-81

NICE ½-acre lots at ½ off in beautiful subdivision close in. On sale now. Super Realty, 738 Yates. Phone G 7511. tf

FOR sale, lot two blocks from city centre. Ideal for apartment or private home. G5058. G9554. tf

## 80 FARMS WANTED

VETERAN would like about three acres with house, approximately $5,000 to $6,000 through V.L.A. Have not advertised before. Box 7003 Times. 3-83

## 83 LISTINGS CANCELED

1518 Haultain Street, sold by Cliff Green of Taylor Spittal's. I need listings, folks. Please phone G9308 or evenings B6411. 3-83

1809 Amphion Street is off the market. Thanks to agents. 2-83

## 82 LISTINGS WANTED

**??? TO RENT ???**
Have you or do you know of any Suites, Houses or Rooms for rent, furnished or unfurnished? PLEASE LIST THEM WITH US.
**GARDEN CITY RENTALS**
828 FORT STREET Phone G0591

## 84 BUSINESS OPPORTUNITIES

**Exceptional Opportunity**
to own a nationally known business with franchise to cover the entire Island. Manufactured right in Victoria this delicious confection is now netting a minimum of $25 a day and with a recently acquired outlet at Nanaimo should increase another $15 daily. It's a gold mine and has unlimited possibilities. Must be sold in one week so it is priced away low at $10,500
Ask for Stan Evans, Eves., G 8286.
**TAYLOR SPITTAL**
745 YATES ST. G 9308, G 9309

FOR sale—Used car business and eight-room house, Oil-O-Matic heat, automatic hot water. All one property, or will sell separately. Gorge Road, just off Government Street. Clear title and low taxes. Owner leaving town. Phone owner, B 4216. tf

START YOUR OWN BUSINESS
Complete equipment for Fish and Chips and Saratoga Chips plus $1,000 worth of bags. There is a very good margain in this business but other interests oblige me to sell. Total value $2,800. Will sell for terms at $1,500.
PHONE E4738 FOR APPOINTMENT
6-85

**VERNON MARTIN & CO. LTD.**
739 VIEW STREET B6211
GOING INTO THE AUTO COURT BUSINESS???
Well! Here Is Your Opportunity!
A going concern on beautiful Shawnigan Lake. One of the nicest Resorts in the district, 30 miles from Victoria, 8 miles from Cowichan Bay (the Island's well-known fishing grounds) and only 15 miles from Duncan. Comprises six steam-heated, fully furnished units (Heated from a central heating plant), plus a very nice home for owner with three acres of land. This would suit a semi-retired couple and would show nice returns commensurate with the investment of only $22,500
Please ask for Mr. Winter, E9308 (eves.).
3-83

EXCELLENT opportunity for one or more persons. Will sell well established used car business, including office, signs and all equipment etc. Only $1,500. For further information, apply to Box 2918 Times. 6-85

CONFECTIONERY
Small Confectionery Business with ample room at back. Equipped for ice cream and milk shakes.
PRICE, $750
(Equipment Optional)
Business must be sold by April 14. Location suitable for coffee shop or home baking.
352 BURNSIDE ROAD Phone E8646
5-85

ESTABLISHED 14 years. Ten-stool coffee shop with sufficient space to double seating capacity. Closed evenings, Sundays and holidays. Ideal business for husband and wife. Will consider property exchange. G1536, between 5 and 7 p.m. tf

## 86 HOUSES WANTED TO BUY

FIVE or six-room house wanted, good district. Low monthly payments. Have $1,800 down. G8160, Suite 2. 2-85

I HAVE a client with $8,000 cash—wishes five-room home in Oak Bay or Fairfield, preferably with view. Contact Garden City Real Estate, E 0591. 2-84

**They'll Do It Every Time**

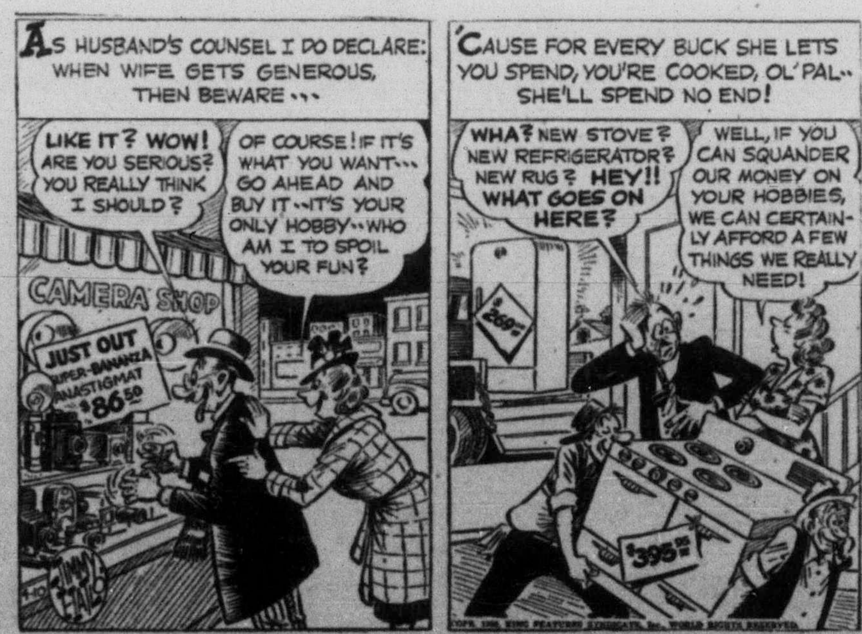

## 86 HOUSES WANTED TO BUY (Continued)

WANTED to buy, five-room stucco house. Oak Bay or Willows. Box 3924 Times. 3-84

## 87 HOUSES FOR SALE

HOUSE, lake frontage, five rooms. Clear title. Cheap for cash. Box 7012, Times. 3-84

GORGE WATERS VIEW
Sacrifice. Owner leaving town, six rooms, three bedrooms up, light finish floors, hot air furnace, full cement basement. Separate garage. $2,400 cash handles, balance easy terms. B3748. 6-85

**$8600**—Real super-revenue home. Reduced now to this price. Showing $168 a month revenue and can be increased. Close to town. Act quickly on this one. Super Realty, new location, 747 Yates St. tf

REVENUE house, 10 rooms, all furnished, $10,500. Some terms can be arranged. Phone B5333. tf

**$6500**—Are you looking for a good family home all newly decorated inside and out, in a nice district, on the best bus service in the city? Six rooms maple floors in the main room, fir in the bedrooms. Full basement, new Duroid roof. Here is excellent value for your money. Super Realty, new location, 747 Yates St. tf

EMPIRE REALTY
New Address
747 YATES STREET
tf

### ALTON AND FLEMING
1006 BLANSHARD ST. Phone G 5112

**James Bay Up-and-Down Duplex 15%**

Four rooms and bath down, all large rooms, and five rooms and bath up. Private entrance to both suites. Lot 60x200 in lawn and garden. Taxes $130. Owner occupied and revenue not set. This location is just three blocks from the parliament buildings. Revenue will be better than $100 monthly. Terms on **$6300**

HIGH FAIRFIELD—This beautiful home is located on one of the nicest streets in this choice district, only one block from the sea. Eight rooms in all and just ideal for a guest house or revenue. Reception hall, leaded doors to large living-room with fireplace, arch to dining-room, built-in china closet, both have lovely golden oak floors, cabinet kitchen with small room off could be den or child's bedroom, open stairway to four bright bedrooms and three-piece bath. Entire house in immaculate condition. Basement with extra room, furnace, tubs, 40-gal. gas H.W heater (new). Separate garage. Immediate possession. R.C.N. draft has forced this sale. Truly a bargain at $8,600. Ask for Stan Evans, agent, Taylor Spittall, G 9308; Evenings, G 8286. 1-83

### STEWART CLARK & Co.
CALL G 1011, G 1933

**Oak Bay Uplands Slope**

Here is one of Oak Bay's finest new homes, a grand floor plan and expertly finished, wide patio type entrance to receiving hall, a beautifully-appointed living-room approximately 23 x 15 with tiled fireplace and large mantel mirror, full dining-room, an absolutely modern kitchen with nook and a lovely view, utility room fitted for Bendix, large master bedroom with double closets and another good-size bedroom, an expensively fitted with chrome leg basin, triple mirrors, etc. Full basement with fireplace, extra plumbing, garage (overhead door). OIL-O-MATIC AIR-CONDITIONED HEATING. The home is tastefully decorated in pastel shades and is most attractive. Southern exposure. Handy to bus. Asking **$13,950**

Real Estate - Mortgages - Insurance
314 PEMBERTON BUILDING
Evenings: Mr. Custance, E 7930.

### JOHNSTON & Co., Ltd.
Established 1903
COMPLETE INSURANCE SERVICE

**Five Suites**

FAIRFIELD—Two blocks from St. Joseph's. Previously advertised this splendid investment opportunity is still available. Grossing over 20 per cent of the price asked. Ideal for absentee landlord. Mostly SELF-CONTAINED and partly furnished. EXCELLENT STRUCTURE and only **$12,000**
See Mr. Dickie; Nights E 3640

**Apartment**

Six de luxe suite in a CLOSE-IN stucco block, heated by COAL STOKER and HOT WATER, four garages. Nets better than 12 per cent. Lately reduced $1,000.
See Mr. Arthur, Nights E 8398.

1314 BROAD STREET
DAY PHONES: E 5242-1.
Member Real Estate Board.

### Garden City Real Estate
638 FORT STREET Phone G 0591

**Gorge $1500 Down $45 Per Month**

Stucco exterior, five rooms, full basement, new lino in bathroom and kitchen. Hot-air piped furnace. Drive-in garage.
Phone G0591—Eves. E5081

**Lots For Your Money**

We have choice lots in a beautiful View Royal subdivision. All city services, near school and shopping. Also a few in Cedar Hill and Mount Douglas localities.
Call Mr. Green; Evenings, E 5081.

### Garden City Real Estate
638 FORT STREET G 0591

**$2100** Down payment gives you this nine-room home with three complete bathrooms; full basement, H.A. piped furnace with sawdust burner. Separate garage. Present revenue is $113 per month. Three rooms self-contained for owner. All newly decorated inside; new Duroid roof. This is a bargain at $6,200. Evenings M. Morey, B 4339. Super Realty, 747 Yates Street, G 7511.

## 87 HOUSES FOR SALE (Continued)

### KER and STEPHENSON Limited

**See These Special Buys**

**$1500 Down**

Here's a wonderful opportunity. A LOW priced comfortable stucco bungalow of four lovely rooms. Has living-room with fireplace, a kitchen and THREE bedrooms. Full basement with furnace and garage under. EARLY POSSESSION. In first-class condition throughout, and priced low. $1,500 CASH will handle, and the full price is only **$6200**

**Upper Fernwood Terms**

A smart colonial-style bungalow, finished in white cedar-siding, with green trim. About eight years old, it has large living-room, two bedrooms, a cabinet kitchen with nook, wired for range, and bathroom. Large basement with piped furnace. Large lot. POSSESSION IN ONE WEEK. $2,500 cash, balance at $40 per month. Full price only **$6800**

**Quick Possession**

This is a lovely five-room bungalow with a Duroid roof. Located among other lovely homes, it has a through hall, a large living-room, dining-room, kitchen with tile sink, wired for range, two bedrooms and a bathroom. Full basement has AUTOMATIC OIL HEATING PLANT, garage. This is an INSULATED home, priced very low at only **$7500**

### KER and STEPENSON, Limited
Member Real Estate Board of Victoria
909 GOVERNMENT G 4127
Night Phones:
B 3073 E 6536 G 9216

### BOORMAN'S

**Willows District Bordering the Uplands**

Now under construction with completion only about three to four months away for this fully modern six-room bungalow N.H.A. built with ALL the extras, such as:

1. Complete insulation.
2. Air-conditioned automatic oil heat.
3. Fireplace in basement for future rumpus room.
4. Roman brick chimney and flower box and many other attractive features.

If spoken for now it will be painted and tinted to your satisfaction. See the plans at this office. FULL PRICE (completed) **$13,950**
$4,830 Cash will handle.
Evenings phone B 5036.

### Boorman Investment Co. Ltd.
630 VIEW ST. Phone E 2132, E 9842
Member Real Estate Board of Victoria

**$4750**—Fully furnished four-room bungalow. All in nice condition and close to schools and transportation. Nice large lot all improved. Evenings Mrs. Sparrow, B 5536.

**$7875**—High Quadra, fully modern four-room bungalow. Clean and neat. Full basement with hot-air furnace and drive-in garage. Lovely gardens and assorted fruit trees.
Evenings. B 5310.

### FRANK S. GREEN Ltd.
723 FORT ST. G 4130

**Beacon Hill Park Area Sea View**

TRIPLEX completely self-contained. Each suite with own entrance bath and toilet. Two three-room and one four-room suite. Revenue from two suites, $115 per month, plus a beautiful four-room suite for you. Full price on very liberal terms with low down payment **$10,500**

Call Johnny James of

### TAYLOR SPITTAL'S
G 9308—Evenings B 6411

**City**

DUPLEX, HIGH LOCATION, VIEWS OF SEA AND MOUNT BAKER. Very superior building in first-class order throughout. Upper suite rented on lease $70 per month unfurnished. Owner has lower suite of four rooms and bathroom. Oil-O-Matic hot-air heating. REAL VALUE **$12,000**

### LEACH AND SPARKS
1119 BLANSHARD STREET E 4117

EARLY POSSESSION — White stucco bungalow of four rooms and attached garage. Fully insulated, open fireplace, two bedrooms, bright kitchen, large lot. Reasonable terms **$5500**

A. S. MILLER
1300 Blanshard B 0822

**$1000** Down buys this lovely seven-room white siding home in Cedar Hill district. All in spotlessly clean condition. Excellent garden soil in this large 70 x 120 lot that is all fenced. Taxes $30. This is a buy at $4,000. Evenings B 4339. Super Realty, 747 Yates Street, G 7511.

**$2250**—Five-room unfinished bungalow. Two-room cottage to occupy while finishing half acre near bus and shopping.

### COLWOOD REALTY
Belmont 153-X B 2024

## 87 HOUSES FOR SALE (Continued)

### THE B.C. LAND & INVESTMENT AGENCY LIMITED
Our 87th Year in Real Estate

**Investment**

Three self-contained suites with own bathrooms. A good, well-built type of house converted. Buyer can have ground floor suite of four large rooms. Others bring in $115 a month. Full basement, furnace. Large garden lot, near Beacon Hill Park. Asking price **$10,500**

**Close In**

Stucco bungalow, about nine years old; good materials. Full basement; furnace. Five rooms, two bedrooms. Large lot, trees. Price **$7650**
Please ask for Mr. C. R. V. Bagshawe.

**Victoria West Hot-Water Heated Eight-Room Home Price $5250**

A call to our office will give you further information on this fine home with full basement and separate garage. Taxes $118. Located at 739 Selkirk Avenue, and a sacrifice at the offered price. Terms may be arranged.

**City Two-Family Home**

A good solid seven-room house, with the downstairs divided into two living-rooms and two complete kitchens with separate entrances. Upstairs are three bedrooms and bathroom. Full basement with rumpus or extra bedroom and lavatory. Hot-air pipe furnace. All this and low taxes ($65) for only **$6300**
Please ask for Mr. W. O. Cameron

**High Quadra, Revenue**

A large nine-room home, on a very lovely quiet street, bringing in $70 per month and giving three rooms for the owner. House is in good condition. Full basement, separate garage. Good garden and fruit trees. Lot 60x198. Taxes $55. Price reduced to **$5500**

**Waterfront**

Two lots, each 50x200, giving 100 ft. waterfrontage. Two-room cottage, boat-building establishment rented for $25 month. Price **$3575**
Please Ask for Mr. Heine

922 GOVERNMENT ST. G 4115
Member Real Estate Board of Victoria

### GILLESPIE, HART & CO. LIMITED

**High Cedar Hill District**

Attractive five-room stucco bungalow on 1¼ acres of beautiful flower, vegetable and fruit garden. Home contains entrance hall, living-room with fireplace, kitchen, two bedrooms, four-piece bathroom, utility room with laundry tubs, garage **$9500**
See Mr. Beasley; Evenings E3225

**Mt. Tolmie District**

Five-room modern stucco bungalow, oak floors, two-car garage, cement driveway, lawns. Well built and roomy. Large lot **$7900**
See Mr. Holms; Evenings, G 1005.

### GILLESPIE, HART & CO. LIMITED
Established 1911
611 FORT STREET PHONE G1181
Member of the Real Estate Board of Victoria, B.C.

### KING REALTY B 2131

**Something To Drool Over!**

11 Rooms—five rented, six for the owner. Revenue $75 per month. Excellent condition. Close in. PRICE **$6700**
$2,700 Will handle.
Mr. Sampson; Evenings E 2139

**Revenue**

Well-constructed seven-room house. Full basement, furnace, fireplace, double plumbing. Large lot with fruit trees. Total Price **$4500**
Mr. Loeb; Evenings, G 8292.

**Jubilee District**

Seven rooms. Full basement, new furnace, new roof. This is a well-built home. Extra rooms in this district are easily rented to hospital workers. Let it pay for itself. $1,500 Down, $45 per month. Full Price **$5500**
Hugh M. Roberts; Evenings, E 9232.

### KING REALTY
1233 GOVERNMENT STREET
Member of the Real Estate Board

**10 Miles Out**

Near Brentwood. One acre of excellent land with some fruit trees and a well-constructed five-room bungalow with full basement and hot-air furnace. The house is in very good condition and there is a well with electric pump **$3850**

**High St. Charles**

The taxes on this fine home are $330. It is therefore listing for sale at a very low figure. The downstairs consists of living-room, dining-room, kitchen, utility room and bathroom. Upstairs are four bedrooms and a bathroom. Automatic heating and beautiful large garden, and the price is only **$6750**
Mr. Blenkinsop; Eves., G 8467

### CABELDU & MAY, LTD.
1213 BROAD STREET E 7174

## 87 HOUSES FOR SALE (Continued)

### P. R. BROWN & SONS LIMITED
Real Estate and Insurance Agents
Member Real Estate Board of Victoria
1112 BROAD STREET G 7171

**Oak Bay Must Be Sold**

Close to Beach Drive, Willows district. Splendid family home, eight rooms, two bathrooms; full high basement, garage, auto. oil heat; nice garden. This property is in excellent condition. Illness forces sale and owner open to any reasonable offer. Asking price **$10,900**
Please ask for Miss Courtnall
Evenings, G 9217

**$75 Down**

Six lots at $275 each. Saanich Municipality

**Close to Golf Links Large Secluded Lot**

OAK BAY, NEWPORT AREA—A well-planned stucco home, comprising large living-room, dining-room, electric kitchen, two fine bedrooms, tiled bathroom and glassed conservatory on main floor. Concealed stairway to two completed bedrooms up. Full basement, furnace and garage. This property is in spotless condition throughout; all rooms are bright and cheerful. One of the best buys in Oak Bay **$10,900**
Terms if desired at 5%

**Saanich—Close-in**

This distinctive snow-white stucco bungalow has many attractive features and is desinged to assure the maximum ease and comfort, situated among other new homes and just a few steps to good bus service. Contains a spacious bright living-room, two good bedrooms, bathroom, kitchen with ample cupboard space and dinette, attached matching garage. This home is nicely situated and close to Tolmie School and Mount View High School. Properly insulated and situated on a large lot, 60x190; has a nice variety of fruit trees and good vegetable garden and assortment of ornamental shrubs. No steps. Some terms. Price **$6500**

**Burnside-Saanich**

Situated on the equivalent of four lots—frame cottage of four rooms. This dwelling cannot be occupied until it has been renovated to the satisfaction of the Municipal Building Inspector. Price **$1300**

EVENINGS:
Mr. Prisk G3419, Mr. Burton, Jr. E1291
Mr. O'Toole G1275

### WHITTOME'S

**High Gorge Close to City**

Almost new stucco bungalow. Has entrance hall, good size living-room with fireplace bright cabinet kitchen, tile sink, gas laid on, two better than average bedrooms, Pembroke bath, cove ceilings, oak floors and tapestry plaster throughout. Full high basement with garage, furnace and tubs. Good garden lot, low taxes. Approximately half cash, balance $35 per month at 4½ per cent. Full price **$7665**
Ask for F. L. HONOR
Phone G 2565

**Unsurpassed View. High Site—Oak Bay**

1½ story four-room dwelling. Through hall, large living-room with fireplace, dining-room, pass pantry, walk-in larder, cabinet kitchen, oil and electric wired laid on. 2 bedrooms, 2-pce. bathroom, separate toilet. Walls and roof insulated. Patio, dawn, flowerbeds and garden. Price **$11,500**
Ask for T. B. MONK

### J. H. WHITTOME & CO. LTD.
GOVERNMENT ST. VICTORIA, B.C.
901 Government St., Victoria, B.C.
Phone B 4255

**High Quadra**

New 4-room white cedar shake bungalow. High location. Entrance porch to large living-room, oak floors, fireplace. Textured plaster. Two bedrooms, good size with clothes closets. 3-piece Pembroke bath. Large modern cabinet kitchen, concealed hot-water tank. Basement. Drive-in garage. Central furnace. Don't miss this bargain at **$6850**
Ask for Cliff Green, Eves., B 6411

**Oak Bay**

This eight-year-old stucco bungalow is good value. Through hall plan. Nice living-room with fireplace. Guest-size dining-room. Two nice bedrooms with clothes closets. Cabinet kitchen wired for range. Basement; furnace; drive-in garage. Grounds nicely landscaped both front and rear. Corner lot. Full Price **$8750**
Call Johnny James, G9308; Eve., G8286

**Four Rooms—Modern**

Stucco exterior, this home has been built only eight years and is in immaculate condition. Cosy living-room has oak floor and fireplace. Kitchen has lots of cabinets and is wired for range. Two nice bedrooms, Pembroke bath. Basement and attached garage. Low taxes. And the price **$5750**
Ask for Stan Evans, Evenings G8286

### TAYLOR SPITTAL
No. 303, 745 YATES ST. G 9308, G 9309

**Greatly Reduced—Must Sell At Once 1317 Point Street**

Excellent location, off Moss Street, near Dallas Road. Five rooms down, two up. All large rooms. Basement with hot-air furnace. Immediate occupancy. Clear title. FULL PRICE **$5750**
Please ask for Mr. Hall; Eve. Bel. 185K

**Oak Bay—$6250**

An exceptionally well-kept and nicely decorated home of five rooms. If you are interested in a home in Oak Bay, this will bear your inspection. Please ask for Mr. McPherson; Evenings, G 8906.

### H. A. HUMBER, LIMITED
1226 BROAD STREET
E 3252 E 8113

## 87 HOUSES FOR SALE (Continued)

### HICKS & FARRANT REALTY
1710 DOUGLAS ST. PHONE B 5104
Opp H.B.C. Store, Parking No Problem

**Oak Bay**

Five-room stucco bungalow. 15 years old. Through hall, large living-room, 11 x 11. Two good-size bedrooms. Cabinet kitchen. Full basement. Garage. Large lot, full price **$7100**
Ask for Mr. Drew, G 1776 (431-A), Evenings.

**Grocery Store With Living Quaters**

$1,600 Puts you in possession of this nice grocery business. Turnover over $1,200 monthly. Corner store, clean stock. Business increasing. Three-room living quarters, low rent. Full Price **$3500**
Ask for Mr. Davis, B 5104 (187-B), Day and Night.

**Waterfront Property Furnished**

Four-room bungalow, three-piece bath, three extra rooms in basement, two garages, one has two-room basement suite under garage. Good fishing. Good class of furnishings also dock. This place is vacant, move right in only $2,000 down. Full Price **$6500**
Hurry for this one.
Call Mr. Fiddick, B 5104 (426-A), Day and Night.

**Choice Sea Frontage**

Five-room modern ranch-type bungalow nearly new, overlooking the Strait. Watch most of the ships go by from spacious living-room, dinette and master bedroom. Enjoy the sea air, good boating and fishing. This is all you could desire in a modern home. Full Price **$17,000**
Cll Mr. Hicks, B 5104; Day and Night.

**Acreage Bargain**

124 Acres, near Victoria, with small barn, chicken house, and three-room shack with electric light. Liberal terms if wanted. Full Price **$4000**
Ask for Mr. Hicks, B 5104 (240) Night and Day.

**Oak Bay South of Avenue**

A lovely modern stucco home with two bedrooms down and two bedrooms up. Large living-room, modern electric cabinet kitchen. Large basement. Drive-in garage and very nice lot in lawn and shrubbery. Low taxes. Full Price **$9500**
Some Terms.
Ask for Mr. Begon, B 5104 (391-A) Night or Day

**High Quadra**

This is definitely one of the finest homes in the city. All large rooms. Through hall plan. All hardwood floors. Very modern throughout. Large basement. Oil-O-Matic hot-water heating. Separate garage. Over one acre of beautiful grounds. Situated right on Quadra Street. Low taxes. Full price **$12,000**
Some terms.
Ask for Mr. Begon, B 5104 (417-A) Night and Day.

**$4500 Down Side-By-Side Duplex**

Close in, grey stucco, each unit three rooms and Pembroke bath. Drive-in garage, separate furnace. Oak floors and cove ceilings. Price **$11,000**
Ask for Mr. Fiddick, B 5104 (741), Day or Night.

**Waterfront Good Anchorage**

Five-room white siding bungalow with 75 ft. of waterfront with boat landing. Large living-room overlooking the water. Through hall, twin-size bedrooms, four-piece Pembroke bath, Dining-room, tile cabinet kitchen. Full basement, rumpus, drive-in garge. Grounds beautifuly landscaped to waters edge **$12,000**
Ask for Mr. Drew, B 5104 (415-A), Day and Night.

**Business Location**

This is definitely a good building for business of any description. This building is 40 x 60. Full-size basement. Reinforced for second story. Large lot 55 x 105. Right on Douglas Street. Full Price **$13,000**
For further information call Mr. Begon B 5104, Night and Day.

### HICKS & FARRANT REALTY
PHONE B 5104
Day or Night

**Seafront Hotel**

Owner retiring and selling this excellent business in a beautiful location. Acres of lovely property for expansion. Furnished and all equipment included. Available also is a Marine Service Station adjoining the property. For further information please contact our office. Exclusive **$32,000**

### Hagar & Swayne Ltd.
VIEW AT BROAD G 4121-2-3
Evenings: G 8893, Belmont 48Q.
Member Real Estate Board of Victoria
INCOME TAX RETURNS PREPARED

### THE ROYAL TRUST COMPANY

**Oak Bay**

On quiet street, a delightful home of eight rooms, all in excellent condition. Some seclusion. Automatic hot-air heating. Separate garage. Well stocked garden. Early possession.

**Price $11,000**

### THE ROYAL TRUST COMPANY
Member Real Estate Board of Victoria
1205 GOVERNMENT ST. Empire 4126

## 87 HOUSES FOR SALE (Continued)

### RITHET—B4251
OUR 80th YEAR

**A Real Home**
BEAUTIFULLY APPOINTED

WELL FINISHED, FIRST-CLASS WORKMANSHIP! FULLY INSULATED CONSTRUCTION. WE KNOW VALUES! WE SPECIALIZE IN BETTER-CLASS HOMES AND RECOMMEND THIS TO ANYONE.
Six spacious rooms and a large utility room, a smart low pitched roof. An extra large attached garage, attractive exterior of brick and stucco, only two front steps, and they have three-foot treads. An excellent floor plan, a through hall, a spacious living-room with grand fireplace and wooden mantel. The dining-room is a generous size. The smartest kitchen you have seen, fully enameled, drop ceilings, lovely cabinet work tile sink, snack bar, and breakfast space wired for electric range, adjoining utility. Three grand bedrooms, the master bedroom is extra large, four-piece Pembroke bathroom, finest fixtures, chrome leg basin. One of the finest basements you have seen, seven-foot ceiling, electric hot-water EXPENSIVE OIL-O-MATIC AIR-CONDITIONED HEATING, expensive inlaid linoleums, $200 spent in blinds, oak floors. IF YOU WANT A BETTER-CLASS HOME, whether you understand construction or not. WE WILL APPRECIATE YOUR INTEREST, generous terms, or a clear title. The full price **$14,900**

**Oak Bay Close to Golf Course 7 Rooms—H.W. Heat**

A fine family home of seven attractive rooms. Built on the through hall plan best of construction. The main floor has a large living-room, guest-size dining-room, two nice bedrooms, four-piece Pembroke bathroom, cabinet kitchen (wired for range), tiled sink. Oak floors, inlaid linos. Concealed stairway to two large bedrooms. Full, high basement. Hot-water heat to al rooms. Car space. Located south of the Avenue, close to school, stores and transportation. Fenced corner lot. Everything in spotless condition. Move in tomorrow. Terms can be arranged. Asking **$12,600**

**Oak Bay 5 Rooms—Oil-O-Matic**

Almost new modern five-room white stucco bungalow, well constructed and in spotless condition, comprising entrance hall, charming living-room with tiled fireplace, full dining-room, beautiful oak floors, cove ceilings, etc. Built-in kitchen (wired for range), tiled sink and breakfast space. Two nice bedrooms with large closets, and four-piece Pembroke bathroom. Full basement with Oil-O-Matic furnace piped to all rooms. Electric domestic water tank, insulated and thermostat, laundry trays and drive-in garage. Duroid roof, inlaid linoleum, Venetian blinds, copper pipe. Taxes only $66. This home is nicely situated and handy to everything, and is occupied by two adults only. Sickness forces sale and first time on market. Priced to sell at **$10,000**

### Rithet Consolidated, Ltd.
Member Real Estate Board of Victoria
706 FORT STREET PHONE B 4251
Evenings:
Mr. Heppell B 1878, Mr. Ulrich E 2526,
Mr. Belcher G 3594, Mr. Lovitt G 6888.

### BERNARD & CO. B 5316

**Fairfield $157 Month Revenue**

We are very pleased to present for the first time this excellent revenue producing home in a choice location in the Fairfield district. Only ten-minute walk to town and two-minute walk to shopping centre. House comprises SEVEN—one-room suites AND included in the price are MOST furnishings, consisting of bedding, dishes, gas plates, chesterfields, etc. Full cement basement with new hot-air furnace. House has been newly redecorated. Illness forces owner to sell this attractive and real money-making property at a sacrifice price of only **$8500**

**Oak Bay Near Waterfront**

Here is a lovely stucco bungalow just about a block from the waterfront in a good location in Oak Bay. Home comprises entrance hall, living-room, dining-room, two bedrooms, kitchen and bathroom. Full cement basement with hot-air furnace. Separate garage. Interior of house has been recently redecorated. It is not often that you get a chance to purchase such a home in Oak Bay at the asking price of only **$7850**

**Special High Quadra N.H.A. Built**

Attractive ten-year-old stucco bungalow situated on a nicely landscaped lot on a quiet street in the High Quadra area. This house, which was built to N.H.A. specifications consists of a good-sized living-room with hardwood floors and open fireplace, bright kitchen, two good-sized bedrooms and Pembroke bathroom. Full basement with hot-air furnace, laundry tubs and drive-in garage. Rich black soil which makes gardening a real pleasure. Why not have a look at this trim bungalow selling for only **$6950**

### BERNARD & CO.
Member Real Estate Board of Victoria
639 FORT STREET Phone B 5316
Evenings: G 9083, G 7358, G 2060

**Garden and Greenhouse Business Complete With Five-Room Bungalow**

Situated in Oak Bay we have a lovely one-third acre of land on which is situated a greenhouse at present stocked with 5,000 vegetable and flower plants nearly ready for market, plus a smaller greenhouse and large cold frame. For the owner to live in there is a very compact modern five-room bungalow. There is also a large garden which together with the greenhouse produce nets the owner a very nice return on his money. To help market this the owner operates a stall in the market which, of course, would be passed on to the buyer. Incidentally the greenhouse is hot-water heated. Marvelous opportunity here for the man who is not afraid of work for a good return. Terms **$7500**

### CENTRAL REALTY
715 VIEW—B 2157 Evenings, B 3733

## 87 HOUSES FOR SALE (Continued)

★ ★ ★ ★

### PEMBERTON, HOLMES
FOUR-STAR VALUES SINCE 1887

**Trader Horn**

Died worth millions: he did not wait to sell for cash to buy for cash. He traded for what he wanted—so can you. Submit your trade to Trader Hope.

(1) Automatic heat-guest house or rooming house, first-class shape. PRICE **$13,000**
Trade for seven-room home around $7,000.

(2) Neat block stucco two stores—good revenue small cottage as part payment. PRICE **$17,500**

(3) Eight country properties to exchange for city. Six city properties to exchange for country. Duplex, hotels, apartments and a hundred and one scintillating opportunities.
Trade 200. Agreement for sale $2,000, payable $20 per month at 6 per cent and a little cash for acreage, lots or suburban or what have you?
Phone or write in your trade to Vance Hope; Evenings, E 4308.

**Oak Bay 2053 Meadow Place**

Owner must return to Edmonton. Immediate possession. Four nice rooms, bath and utility room. Fireplace. Insulated. Neat garden, garage. Reasonable offers considered. Price **$5000**

**Oak Bay South of the Avenue**

SIX-ROOM stucco bungalow, built about 10 years. Corner location. Excellent condition, recently redecorated, oak floors, insulated. Hot-air furnace, drive-in garage. Taxes, $90. Electric range, garbage burner and Bendix included in the price of **$11,550**
For appointment to view please call Mrs. V. McLean; Evenings, G 6867.

**Extra Good Value**

Stucco bungalow, attractive living-room, dining-room, kitchen and pantry, two nice bedrooms, Pembroke bath, full highceiled and lined basement. Fully insulated. Piped hot-air furnace. Very solidly built, in quiet part of High Quadra area, and with a grand matured garden that will pay all taxes and keep your shelves full. A very economical home. REDUCED TO **$7350**

**Near Sea and Park**

Very well-built and planned stucco semi-bungalow, lounge 14 x 20, dining-room 12 x 14, two main and two secondary garage. OIL-O-MATIC HEATING, air conditioned. A warm economical easily worked but roomy house well worth the asking price of **$10,950**
Mr. Bailey; Evenings, B 4031.

**Cadboro Bay 7 Rooms—5 Lots Oil-O-Matic Heat**

Owner forced to sell this desirable property at a sacrifice price. The property comprises of living-room, dining-room, den, kitchen, bedroom on main floor; three bedrooms and bathroom up; OIL-O-MATIC heat, toilet in basement, separate garage. Taxes $98. Good view. Five saleable lots. This property must be sold. SACRIFICE PRICE IS **$8500**
For appointment to view contact K. R. Liss or J. M. Chesman; Evenings, E 4833.

**$1800 Down, $40 Month Parkdale Stucco**

A four-room stucco bungalow with full basement and utility room. Duroid roof. Taxes $52. Clear title PRICE **$5500**

FAIRFIELD — Eight rooms, FURNISHED. Good condition. Duroid roof. PRICE **$7350**
Call Mr. R. V. Caselton; Eves., E 8464.

**Gordon Head 5 Rooms—Half Acre**

Brand-new house, never been lived in. Good living-room with heat-a-lator fireplace, two bedrooms, good modern kitchen, dinette, big utility room with wash tubs, etc. Unfortunate incident makes it necessary for owner to sell at very low price of (Terms) **$5950**
For appointment to view contact K. R. Liss or J. Chesman, Eve., E 4833

Member Real Estate Board of Victoria
1002 GOVERNMENT ST. G 8124

**Fairfield District**

CLOSE TO COOK STREET. Well-built six-room house, with unfinished attic which would allow for an additional three rooms. This is a snap, owner will take **$7500**
with reasonable cash payment.
Mr Roberts.

### H. G. DALBY & Co., Ltd.
634 VIEW STREET PHONE E 5241

**Immediate Possession**

FARM 76 ACRES
20 CLEARED
6-ROOM HOUSE
INSIDE SANITATION
GOOD FARM BUILDINGS
UNFAILING WATER
PRICE **$7200** GROSS

### ALFRED CARMICHAEL & CO. LTD.
1216 BROAD STREET G 7341
Member of the Real Estate Board
tf

**A Real Buy—Country Home**

Unusually good five-room siding bungalow on half acre of good land. Close to bus and low taxes. A lovely home with fruit trees, small fruits and solid comfort. Genuine bargain at **$4850**
Chas. Kirks, Col. 114-X.

### CAPITAL CITY REALTY
636 CORMORANT ST G 1922
VICTORIA, B.C.

## 87 HOUSES FOR SALE (Continued)

### FINANCIAL SURVEY LIMITED

**Uplands Slope 3-Bedroom Bungalow**

We are pleased to offer you this fully modern six-room stucco bungalow in this exclusive area. Beautiful oak floors in main rooms and through hall; large modern kitchen wired for range; four-piece Pembroke bathroom and THREE GENEROUS-SIZE BEDROOMS; all on one floor. Full cement basement, laundry tubs, drive-in garage and OIL-O-MATIC HEATING. Extra well kept; exceptionally well-constructed. TODAY'S BEST VALUE **$12,000**
Contact S. W. Anderson; Eves., G 6466.

**Artistic Yet Practical**

Five-room stucco bungalow just four years old and situated in SOUTH OAK BAY. One of the most attractive floor plans we have seen, comprising lovely living-room 20 x 15; and dining-room of proportionate size; cabinet kitchen with good-size breakfast nook; then two bedrooms and four-piece Pembroke bathroom, elevated about six steps with wrought-iron hand rail. Golden oak floors in main rooms and the entire home in spotless condition. Half basement with HOT WATER FURNACE and laundry tubs. Full concrete drive to separate garage. Owner leaving for east and has priced this to sell quickly. Full price **$8950**
Contact S. W. Anderson; Eves., G 6466.

1324 GOVERNMENT STREET
G 9305
Member of Victoria Real Estate Board

### ARTHUR E. HAYNES LIMITED

**Two of the Smartest Homes We Have Had Listed For Some Time**

Located in the Dean Heights district a white shake bungalow of four rooms and utility room. Through hall plan. Modern cabinet kitchen. Large living-room with fireplace. Gas heater in hall. Oil range can be purchased. Bedrooms are twin size and everything is in spotless condition. Taxes $67. $2,300 Cash to handle. Balance $50 monthly. Price **$6400**

**Or This One**

Off Saanich Road a very attractive white stucco bungalow with insulated floors and ceilings. Two bedrooms. Dinette. Large living-room with fireplace. Attached garage. Woodshed. No. 1 Barrett roof. Nice lawns with shrubs and fishpond. Fruit trees. Large lot 60 ft. x 197 ft. of good soil. Superbly maintained and priced right **$6500**

Please ask for W. Jones. Eves., E 8308
739 FORT STREET E 3829

**Gorge 4½-Room Bungalow**

HOT-WATER HEATING — 2 LOTS
5½ YEARS OLD,
FRUIT TREES, BERRIES.

**Low Priced at $6300 and $2000 Cash Will Handle**

This is an attractive, splendid little stucco home, coved ceilings, oak floors, living-room with fireplace, two good bedrooms with large closets, four-piece Pembroke bath, cabinet kitchen with dining space, separate matching garage and workshop, lovely garden with assorted fruit trees, berries, vegetable garden, lawn and shrubs. One of the best locations in the Gorge. A fine home for retired people, and the price is very low.

### SWINERTON & Co. Ltd.
620 BROUGHTON STREET
E 7181 Est. 1889

**SOOKE DISTRICT**

FIVE-ROOM MODERN HOME on waterfront, situated on 1 acre of fertile ground. Heatalater fireplace, utility room. At the very low price of **$4750**

SMALL COTTAGE with basement. Newly decorated throughout. Close to school, transportation and stores. Ideal for a retired couple. A bargain at **$3400**

BEAUTIFUL FOUR-ROOM HOME. Sundeck, basement. Sooke River Road, situated on 4 acres of park-like ground with an ever-running creek through property **$5200**

WALTER CONDER
SOOKE, B.C. Phone 12M
2-85

**Seafront Homes**
Attractive and priced right.

**Family Home**
with nice grounds and lots of fruit trees.

**General Store**
with good living quarters.

**Farms**
Have an exceptional buy, close in.

You Prairie People see
JIM TAYLOR
he knows your language.

### E. H. KNOTT & CO.
1204 GOVERNMENT ST. G 9813

**Good Afternoon!**

Why pay bus fare? This cute little stucco bungalow is just a step from town. Located just behind the Parliament Buildings. It is the place so many people are looking for—living-room, two bedrooms and cosy kitchen adds up to very comfortable living. NO BASEMENT, so no steps to climb. See this for value at just **$4950**

### Victor Standerwick
310 Royal Trust Building. B 6623
Home G 7539.

# Maynard & Sons

**Auctioneers and Appraisers**
**Since 1902**

Instructed by a party leaving for England, and other clients, we will sell in our Salesroom

**731-733 JOHNSON STREET**

## WEDNESDAY—1.30

**Large Selection**
**Well-Kept**

# FURNITURE and Effects

## 1949 Electric Range

Also including: Pretty, almost new **2-piece Chesterfield Suite** in green, good 3-piece Bed-Chesterfield Suite, other Chesterfield Suites and Convertos, Wilton Carpets, approximately 35 yards of almost new **Hall and Stair Carpeting, 6-piece Rock Maple Dinette Suite** with Corner China Cabinet, pretty 9-piece Walnut Dining-room Suite, large Filing Cabinets, Chrome Dinette Suite, 2 Walnut Bedroom Suites, large selection of other Bedroom Furniture, **1949 Westinghouse Electric Range**, Hot-Point Electric Range, All-White Enamel **Coal and Wood Ranges, Norge Oil Circulating Heater**, Wardrobes, Platedware, Kitchenware, All-white Enamel Ice Refrigerators, Toilet, Sinks, Lawn Mowers, Outboard Motor, etc.

**Watch Papers for Complete Particulars**

Owing to Friday being a holiday, our Salesrooms are filled to capacity.

## Morning Sale—10.30

4 Electric Washing Machines, Wardrobes, Kitchen Cabinet, Chesterfield Suites, fine Showcase, Lawn Mowers, Garden Tools, Shrubs, Plants, Vegetables, etc.

MAYNARD & SONS
731-733 Johnson St. G 5921



# Maynard & Sons

**Auctioneers and Appraisers**
**Since 1902**

Instructed by Mr. and Mrs. Fred Gard, who are returning to Tacoma, we will sell, on the premises,

## TOMORROW, 2 P.M.

**6-Room**
**Portage Inlet**
**Waterfront**

# HOME

Known as

## 956 WESTING RD.

This home, which has been tastefully redecorated recently, is beautifully situated on a waterfront lot of approx. 1 acre, and comprises:

**Living-room 23.6x12.6**, wtih fireplace view of Inlet and front door to porch overlooking Inlet.

**Dining-room 12x13.6, Bedroom 12.6x11**, with walk-in clothes closet, **Good-size Cabinet Kitchen, 3-piece Bathroom.**

Concealed stairway to **two Bedrooms**, small **Trunk Room** and small **Sleeping Porch.**

Attached matching **Garage**, half cement **Basement, New Hot-air Furnace**, Duroid Roof. Grounds are well laid out in lawn, shrubs, lots of bulbs planted, fir trees, etc.

**Taxes $50.** Terms of sale: Cash, 10% deposit at time of sale, or owners will give substantial 5% mortage.

**POSSESSION 24 HOURS**

Immediately following sale of house, we will sell

## 1949 Meteor Sedan

Purchased new in Victoria by Mr. Gard. Beautiful mist green, **White Wall Tires, Heater**, 4-door custom model; **Mileage 8,000**; condition like new.

Following sale of car we will sell the

# FURNITURE

## 1949 Frigidaire

Such as

Green Upholstered Armchair, Wingback Chesterfield Chair, British India and Axminster Rugs, pair of Walnut 2-drawer Lamp (End) Tables, Wine Converto, Lowboy Corner Whatnot, Corner Cabinet, Limed Oak Dinette Table and 4 Chairs, Maple Welsh (style) Dresser, Mahogany Swing Mirror, Twin Maple Beds complete with Spring-filled Mattresses, Chefrobe, full-size Walnut Bed, Kenmore Vacuum, Hamilton Beach Electric Cake Mixer, Toastmaster Pop-up Toaster, Mantel Radio, Kitchen China, Glass, Utensils, Kitchen Table with benches, Bedding, Linen, Golf Clubs, Fishing Tackle, Garden Hoses, Saws, Lawn Mower, Tools, Curtains, etc.

## Clare Jewel Oil Range

Almost new All-white Enamel Clare Jewel Oil Range with Blower-type Kress Burner and Autopulse; also above-mentioned 1949 De Luxe Frigidaire Electric Refrigerator, 6 cubic feet.

DIRECTIONS—Gorge Road to Admirals, turn right (see signs).

**ON VIEW**
**MONDAY, 9 to 5.30**
**TUESDAY, 9 to Sale Time, 2 p.m.**

MAYNARD & SONS • Auctioneers
731-733 Johnson St. G 5921


*THE DOCTOR SAYS*

# Teen-Agers Should Not Let Acne Hold Them Back

By EDWIN P. JORDAN, M.D.

Few things cause so much worry and distress to growing youngsters as adolescent pimples or acne. This skin disease comes at a time when boys and girls are terribly sensitive about their personal appearance. Friends, particularly those of the opposite sex, are becoming more and more important and the presence of pimples adds to the difficulty of growing from childhood into adult life.

Only a small proportion of those afflicted with acne develop permanent scarring but the fear is always present. Not only is there the usually unnecessary fear of permanent scarring of the face, but the pimples themselves produce an excessive shyness and self-consciousness. Some develop a permanent inferiority complex as a result of acne.

Acne prefers the face, neck, upper part of the chest and shoulders. The pimple usually starts as a reddish lump which is slightly tender to touch. It often develops into a "white head," which actually consists of a mixture of pus, germs, skin oil, and destroyed tissue cells. The pimple may be near the surface of the skin or quite deep.

In the milder cases, the pimples are spaced rather widely apart and are near the surface. In more severe cases they are closer together, break out more frequently and burrow deeper into the skin. When a whitehead forms the top of the pustule finally breaks open, the pus escapes, a crust forms and healing takes place. If the pustule has been large and deep a permanent scar may be left, though this is fortunately the exception.

Infection alone almost certainly does not explain the development of acne. Because acne is most common and usually most severe during the period of adolescence in both boys and girls, it probably has some relation to the changes in the glands and hormones which take place at that time. Diet almost certainly plays a part. Many, if not most, adolescents have a craving for sweets and sweets almost always make acne worse.

A special effort should be made to overcome the self-consciousness caused by pimples. Every boy and girl should force himself or herself to take part in social functions and ignore any remarks which might be made.

On the other side family and friends should be careful not to make remarks about the appearance of the acne. Commenting every day or whether the pimples are better or worse, even if done with the best of intentions, can only exaggerate the self-consciousness.

In addition to seeking proper advice and following it, the condition should be ignored so far as going to, or staying away, from social events is concerned.

# Broadway 'Oscars' Awarded; Double Honor For Author

NEW YORK (AP)—The Broadway stage equivalent of Hollywood's film oscars, the Antionette Perry Tonys, were awarded over the week-end.

Author-Director Joshua Logan received two simultaneous awards and actress Shirley Booth got her second Tony.

The awards were presented by Helen Hayes, president of the American Theatre Wing, a group which represents all fields in producing entertainment.

Winners of Tonys for this season:

Outstanding Play: "The Cocktail Party," by T. S. Eliot.

Outstanding Musical: "South Pacific," with authors Joshua Logan and Oscar Hammerstein II and composer Richard Rodgers.

Distinguished Dramatic Performance: Miss Booth in "Come Back, Little Sheba," and Sidney Blackmer in the same play.

# H.M.C.S. Naden Captures Annual Intership Golf

H.M.C.S. Naden golfers are the new holders of the Cole Sports Shop trophy for inter-ship competition.

The Naden team won the trophy last held by H.M.C. Dockyard in competition with teams from Ontario, Dockyard, Destroyers and Canadian Services College at the Gorge Vale Club Saturday.

Admiral H. G. DeWolf took low gross with 82. Lieut. K. Power had low net of 71.

Other prize winners were: second low net, Lt.-Cmdr. Collins; kickers net, C.P.O. Dallin; second kickers net, Lt.-Cmdr. Young; low hidden hole, P.O. Vollet; high hidden hole, Lieut. Shergold; tombstone, Prof. Brown; best poker hand, S.Lt. Ruttan; consolation, Cmdr. Edwards.

THE CORPORATION OF THE DISTRICT OF SAANICH

## TENDER FOR PRINTING

Sealed Tenders marked "Tender for Printing" are invited for printing 23,500 Tax Bills for The Corporation of the District of Saanich. Sample of requirement may be obtained at the Municipal Hall, Royal Oak. Tenders to be in the hands of the Municipal Clerk, Municipal Hall, Royal Oak, by 5 p.m. Monday, April 17th, 1950.

Lowest or any tender not necessarily accepted.

J. B. TRIBE,
Municipal Clerk.

## LAND REGISTRY ACT
## Section 161

IN THE MATTER OF Lot 53 in Block 1, of Section 9, Victoria District, Plan 1397.

PROOF having been filed in my office of the loss of Certificate of Title No. 33475-I to the above mentioned land in the name of Albert G. Butler and bearing date the 10th day of February, 1931.

I HEREBY GIVE NOTICE of my intention, at the expiration of one calendar month from the first publication hereof, to issue in the name of Albert G. Butler a Provisional Certificate of Indefeasible Title in lieu of such lost Certificate.

ANY PERSON having any information with reference to such lost Certificate of Title is requested to communicate with the undersigned.

DATED this 22nd day of March 1950, at the Land Registry Office, Victoria, British Columbia.

A. HOWARD, Deputy Registrar,
Victoria Land Registration District.

## LAND REGISTRY ACT
**Section 161**

IN THE MATTER OF Lot 5 in Block 2 of Section 16, VICTORIA DISTRICT, Plan 1435.

PROOF having been filed in my office of the loss of Certificate of Title No. 105136-I to the above-mentioned land in the name of James Arthur Paine and bearing date the 18th day of June, 1937.

I HEREBY GIVE NOTICE of my intention, at the expiration of one calendar month from the first publication hereof, to issue to the said James Arthur Paine a Provisional Certificate of Indefeasible Title in lieu of such lost Certificate.

ANY PERSON having any information with reference to such lost Certificate of Title is requested to communicate with the undersigned.

DATED this 14th day of March, 1950, at the Land Registry Office, Victoria, British Columbia.

A. HOWARD,
Deputy Registrar,
Victoria Land Registration District.

## ZONING BY-LAW CITY OF VICTORIA
# Notice of Hearing

NOTICE is hereby given that all persons who deem themselves affected by the provisions of the proposed "Zoning By-law, 1929, Amendment By-law (No. 70), 1950," of The Corporation of the City of Victoria will be afforded an opportunity to be heard on the matters contained therein, before the City Council at a public hearing to be held in the Council Chamber, City Hall, on Tuesday, the 11th day of April, 1950 at TWO o'clock p.m.

This By-law provides only for:

(a) The changing from "Single Family" to "Commercial" of the zoning classification of Lot C, Section 19, Plan 2475 (General Store No. 1777 Ross Street); and

(b) The changing from "Apartment" to "Commercial" of the zoning classification of Lots 5 and 6, Section 4, Map 2381 on north side Hillside Avenue between Douglas and Rose Streets.

A copy of the proposed By-law may be inspected at the office of the undersigned between 8.30 a.m. and 5.00 p.m. on the 31st March and 3rd, 4th, 5th, 6th and 11th April.

M. P. HUNTER,
City Clerk.

City Hall, Victoria, B.C.
31st March, 1950.

# Travel Schedule

**Victoria-Vancouver**

Lv. Victoria 1.10 p.m. and 12 m.n., arr. Vancouver 5.25 p.m. and 7 a.m. Lv. Vancouver 10.30 a.m. and 12 m.n., arr. Victoria 2.45 p.m. and 7 a.m.

**Victoria-Seattle**

Lv. Victoria 4.30 p.m., arr. Seattle 8.30 p.m. Lv. Seattle 8 a.m., arr. Victoria 11.50 a.m. (C.P.R.). Lv. Victoria 4 p.m., arr. Seattle 9 p.m. Lv. Seattle 11.45 p.m., arr. Victoria 8 a.m. (Black Ball).

**Victoria-Port Angeles**

Lv. Victoria 11 a.m., arr. Port Angeles 12.30 p.m. Lv. Port Angeles 1.15 p.m., arr. Victoria 2.45 p.m.

**Nanaimo-Vancouver**

Lv. Nanaimo daily except Sunday, 7.30 a.m., 2.45 p.m., 5.30 p.m.; arr. Vancouver, 10 a.m., 5.15 p.m., 8.15 p.m. Lv. Nanaimo Sunday only, 7.30 a.m., 5.30 p.m., 6 p.m.; arr. Vancouver, 10 a.m., 8.15 p.m., 8.30 p.m. Lv. Vancouver daily except Sunday, 11 a.m., 1 p.m., 6.15 p.m.; arr. Nanaimo, 1.30 p.m., 3.45 p.m., 8.45 p.m. Lv. Vancouver Sunday only, 11 a.m., 1 pm., 9.15 p.m.; arr. Nanaimo 1.30 p.m., 3.45 p.m., 11.45 p.m.

**West Coast**

Lv. Victoria April 22, 30, May 8, 16, 24, June 1, 9, 17, 25, July 3, 11, 19, 27, August 4, 12, 20, 28, September 5, 13, 21, 29.

**RAIL**
**Northbound**

E. & N. Train No. 1. Lv. Victoria daily except Sunday 10.30 a.m., arr. Duncan 12.08 p.m., arr. Nanaimo 1.45 p.m., arr. Parksville 2.15 p.m., arr. Courtney 5.20 p.m. (Port Alberni connecting train lv. Parksville 3.26 p.m. arr. Port Alberni 5.25 daily except Sunday).

**Southbound**

E. & N. Train No. 2. Lv. Courtenay daily except Sunday 10.40 a.m., lv. Parksville 12.40 p.m., lv. Nanaimo 2 p.m., lv. Duncan 3.22 p.m., arr. Victoria 5.10 p.m. (Connecting train lv. Port Alberni 10.20 a.m. daily except Sunday, arr. Parksville 12.20 p.m.).

**AIR**
**Victoria-Vancouver**

Lv. Patricia Bay Airport daily 7.15 a.m., 10.30 a.m., 11.45 a.m., 2.30 p.m., 3.45 p.m., 6.45 p.m., 8 p.m., 9.30 p.m.; arr. Sea Island Airport one-half hour later.

Lv. Sea Island Airport daily 8.30 a.m., 8.30 a.m., 9.45 a.m. 11.30 a.m., 3.15 p.m., 5 p.m., 6.30 p.m., 8.45 p.m.; arr. Patricia Bay Airport one-half hour later.

**Victoria-Seattle**

Lv. Patricia Bay Airport daily 9.15 a.m., 4 p.m.; arr. Seattle 50 min. later.

Lv. Seattle Aiprot daily 10.30 a.m., 5.30 p.m.; arr. Patrcia Bay Airport 50 min. later.

## Storm Means Loss For Homeowner

R. E. McConkey of Topeka, Kas., holds his hat as he watches shingles on the roof of his new home stand up and prepare to take off in the high wind which struck the midwest. Dust storms "as bad as anything in the '30's accompanied the winds, which at times, reached hurricane velocity.—(NEA Photo)

*WANT NEW BUILDING*

# Y.M.C.A. Committee Named To Consider Proposals

Education Minister William T. Straith has been named head of an 11-man committee in charge of the new Y.M.C.A. building program.

Although no definite plans for the proposed new building have been made for this year, a board meeting will be called next week, at which proposals for the new structure will be discussed, J. V. Johnson, president, said today.

Others on the proposed committee include: E. G. Rowbottom, E. Harrison, W. C. Mearns, G. H. Wheaton, J. H. Todd, A. H. Wills, P. A. Gibbs, George Whittaker, J. R. Nicolson and J. V. Barnes.

Eight other committee chairmen and members were suggested by Mr. Johnson. Mr. Rowbottom will head the personnel committee. Members include: E. Harrison, P. A. Gibbs and S. J. D. Clack, R. V. Parfitt, C. Carl and C. Lewis compose the boys' work committee. Mr. Parfitt has been named chairman.

**WORLD SERVICE GROUP**

Mr. Straith will also head the world service group. J. R. Nicolson and J. A. Heritage are committee members. The finance committee will be headed by E. Harrison. P. A. Gibbs, G. Whitaker, J. V. Barnes, E. G. Rowbottom, S. J. D. Clack, W. T. Straith, C. Lewis, J. R. Nicolson and N. Moss are committee members.

W. C. Mearns has been named head of the "Y" program group. Members include N. Moss and A. Lees. Dennis Humphries, chairman, and T. W. A. Gray, J. H. Todd and W. W. Martin form the physical committee. The house committee is composed of G. H. Wheaton, chairman, and S. Moore and R. V. Parfitt. George Gordon has been named head of the membership committee. B. E. Nickells and S. Moore will assist him.

# Packing House Workers Seek New Agreement

J. W. Muirhead, Vancouver conciliation officer, has been named to assist seven B.C. packing houses and the United Fishermen and Allied Workers' Union in the conclusion of a collective agreement, the Labor Relations Board has announced.

Victoria plants concerned are J. H. Todd and Sons Ltd. and B.C. Packers Ltd. The agreement would cover also plants in Vancouver and Prince Rupert.

The parties have been unable to agree so far on proposals for amendment to the present agreement. The proposals involve changes affecting fish and cold storage workers, cannery employees, net workers and reduction plant help.

Matters in dispute include wages, hours of work, overtime and working conditions.

**FIRING PRACTICE**

Firing practice will be carried out by units of the Royal Canadian Navy Tuesday from 8 in the morning to noon in an area stretching approximately between Race Rocks and Trial Island, mariners were advised today by the Department of Transport.

**CAR SLIPS BRAKES**

The car which Betty Jeaneret, 1001 Cloverdale Avenue, parked on Packington Street Sunday, slipped its brakes and ran down the hill and collided with a fence at 435 Vancouver Street, city police said. Damage to the car was minor, about $50 damage done to the fence.


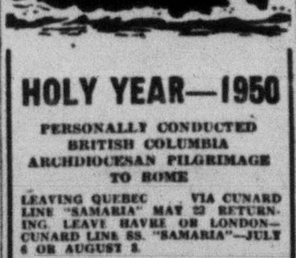

## HOLY YEAR—1950

PERSONALLY CONDUCTED BRITISH COLUMBIA ARCHDIOCESAN PILGRIMAGE TO ROME

LEAVING QUEBEC VIA CUNARD LINE "SAMARIA" MAY 22 RETURNING, LEAVE HAVRE OR LONDON—CUNARD LINE SS. "SAMARIA"—JULY 6 OR AUGUST 8.

Conducted European itinerary to include ROME, LOURDES, LISIEUX and ASSISSI (Travel management by Thos. Cook & Son.)

Applications for membership in this pilgrimage now being received.

FOR PARTICULARS OF ALL-INCLUSIVE FARES AND OTHER INFORMATION CONSULT

**Capital Travel Service**
804 ROYAL TRUST BUILDING
612 VIEW STREET
VICTORIA, B.C.
B 1421 B 2022
VICTORIA BOOKING AGENTS:
THOS. COOK & SON
C. E. BLANEY JR.
AGENT—MILWAUKEE ROAD
ALL AIR AND STEAMSHIP LINES


# Taxi Drivers Sign Agreement

Drivers employed by Quarter Cab Co. Ltd., Victoria, will work eight-hour shifts under terms of a new work agreement signed by the company and Local 151, Taxicab, Stage and Bus Drivers' Union.

The agreement provides any driver called upon to work more than eight hours daily will be paid at an overtime rate.

W. T. McLaughlin, conciliation officer, assisted in negotiating the new contract. About 15 men are affected.

# Crash Kills Six

RICHLANDS, Va. (AP) — A pick-up truck and a passenger car collided head-on near here, killing six persons and seriously injuring two others.

## Too Late to Classify

**AITKEN—BURNSIDE**

The marriage is announced of Dorothy Frances Mary Wood Burnside, 2166 Central Avenue, Oak Bay, eldest daughter of the late Mr. and Mrs. D. S. Kerr, "Lorna Doone," Balmoral and Cormullagh, Dungannon, County Tyrone, Northern Ireland, to Gordon Archibald Aitken, elder son of Mrs. A. M. Aitken, London Ontario, formerly of 2182 Beaver Street, Oak Bay. The wedding took place in the Chapel of St. John's Church, Tuesday, April 4, 1950, at 8.30 p.m., with Rev. Canon George Biddle officiating.

**BROWNE—HALTON**

Mr. and Mrs. Harold S. Halton of 2558 Beach Drive announce the marriage of their only daughter Cora Evelyn to Mr. John Edgar Browne, B.S.F., only son of Mr. and Mrs. Edgar Browne, Suite 4, 120 Government Street. The wedding took place at Christ Church Cathedral on April 8, 1950, with Rev. E. J. Hulford officiating.

**NEWELL—BONE**

A quiet wedding took place at 7.30 on the evening of Saturday, April 8, 1950, in Emmanuel Baptist Church when Rev. W. L. McKay united in marriage Barbara Louise Bone and Gordon Stewart Newell. The bride is the daughter of Mrs. M. V. Bone of 1413 Denman Street and the late Mr. W. D. Bone and the groom is the son of Mr. and Mrs. S. F. Newell of 1203 Yukon Street, Victoria.


"frog in your throat"?
Boots
Meloids
Soothing ingredients relieve huskiness and minor throat irritations quickly.
At your drug store 25¢ pkg.


# C.C.F. Elects Grant MacNeil New President

PENTICTON (CP) — Grant MacNeil of Vancouver was elected provincial president of the C.C.F. at the annual convention here during the week-end.

Mr. MacNeil won over Colin Cameron of Vancouver, 76 to 32.

Elected vice-president was Laura Jamieson, Vancouver; second vice-president, Rod Young, Vancouver.

The convention pledged itself to a policy of "absolute non-interference in any jurisdictional disputes between trade unions" in the province.

Delegates expressed the wish that the party go on record as being in support of such a policy rather than to refer the question of C.C.F. trade union relationships to the incoming executive for examination.

Convention voted against the recommendation of the committee on armaments to throw out two resolutions calling for cessation of expenditures on armaments and for disbanding of the armed forces.

J. M. Thomas, Victoria; David Stupich, Nanaimo, were among those elected to the provincial executive.

# 7 Of 11 Alberta Wells Producers

EDMONTON (CP) — Eleven wells were completed in Alberta during the past week, resulting in seven producers and four failures. The 11 new completions brought the total number since Jan. 1 to 175.

Six of the seven successes were in the Redwater field, the other in the Woodbend field.

Of this year's completions, 116 are producers, five are gas wells and 54 are dry holes.


Fairbanks-Morse
Automatic
OIL BURNER
FOR ECONOMICAL, DEPENDABLE TROUBLE-FREE OPERATION.
BACKED BY A COMPANY MANUFACTURING QUALITY PRODUCTS SINCE 1830.
MADE IN CANADA
The CANADIAN FAIRBANKS-MORSE Co. Limited

QUALITY RYE
Distilled in Bond
ADAMS
OLD RYE WHISKY
A50-3
This advertisement is not published or displayed by the Liquor Control Board or by the Government of British Columbia

WE HAVE A GOOD SUPPLY OF
MILL-END
ROOFING PAPER
Felt — 2-Ply — 3-Ply
Mineral Surface in Colors
108 Square Feet per Roll
Suitable for Any Roofing Requirements
At a Reasonable Price
Come and Browse—Always Something Different
CAPITAL IRON & METALS LTD.
1824-1832 STORE ST. G 2434 - G 8441

Fifty Years of Constant Growth
in Size ... in Strength ... in Service
CROWN LIFE
1900 INSURANCE COMPANY 1950
HOME OFFICE: TORONTO, CANADA
A. H. COX, General Agent, Victoria
J. J. KENNY, C.L.U., Provincial Superintendent
Branch Office: Rogers Bldg., Vancouver

# The Gardener

"You come right back in the house," sed the G.F., "you're not going to go out & do gardening in the top half of your pyjamas . . . you put on your work shirt, and for heaven's sake, don't wear those old pants again, there's a better pair if you'd only LOOK for them . . . what will the neighbors think?" "O.K. . . . O.K., I was just going to pick you a few daffodils . . . ah . . . nuts . . . now WHERE are those other britches she's talking about?" Anyhoo, I finally get back outside, pull the fork out of the ground, & as I'm near the strawberries, I remember reading that Cecil Solly sed, "it was helpful to fork up around them," but after forking up the whole plant on the first one I tried, I went back to get the hoe, only to discover that right beside the hoe was a pile of rubbish, so I went back & got the fork & carried this mess over to where I chuck it under the blackberries, only to discover, it's time I cut these crawling things back, so I stick the fork in the ground again, & go & look for the pruners, & find them on a nail in the greenhouse, but I think I'll cut back the Cantonia Aster (U spell it for me) that's growing thru the glass, so I forget about the blackberries, until I accidentally push a 2 by 4 thru a pane of glass, & in getting the jagged pieces out, I reach over too far, and knock an empty flower pot on my hand, so I pick up these pieces too, and carry the whole works to the garbage can, which is hidden under a Monterey Cypress, so I take the pruners outa my pocket and cut back some branches, which are too thick for for the pruners, so I go to look for the saw, but think if I don't cut some of the grass, it will be too long in a few more days, so I forget about the saw, and go in the basement for the mower, which I push outside, but as it seems sticky, I go up to the garage for the oil can, only to notice that I should fix the bricks that the frost pulled out of the path, so I sit down, & pick up a brick, but don't think I can fix it without any cement, so I don't know whether to get the oil or go look for the old sack of cement, which I find no good anyway, a solid mass, like a rock, so I sit down on the cement, which I had left under some boards by the raspberries, which I notice need the old canes cut out, so I crawl over & yank a few out, when the wire that supports them seems too loose, so I stand up to pull it tighter, but the post I sunk in the ground has rotted, so the whole thing is a push-over, so I go to look for the shovel, and another post, but then I start digging around a flower bed with the shovel, as it makes it look neat around the edges, so I forget about the raspberries, and then I find an old fountain pen under a bush the frost killed, so I sit down to clean off the mud, and then I lift the little squirter thing on the side of the pen, and wonder how long it had been in the dirt, so I try it on the picket fence, and Trudie comes up & says "whatcha writing on the fence for Daddy?" and I say, "I found it in the dirt," and she says "Oh . . . golly can I have it," and hikes in the house, and then the G.F. comes out & sees me sitting on the ground, and she says, "I been watching you out the window, and I can see it's just as your mother says, you never stay long enuff in one place to do a decent job, a little dab here, and little daub there, so you'd better come in now, wash your hands for lunch, and we'll both quit going round in circles."


HUBER'S
FURNITURE WAREHOUSE
Maurice . . . Barley & Bruce
In Back of the New Post Office

"The largest display of chrome in the West."
Every color possible now available.


PROVINCE OF BRITISH COLUMBIA
"CHANGE OF NAME ACT"
(Section 6, R.S.B.C. 1948)

## Notice of Application for Change of Name

NOTICE is hereby given that an application will be made to the Director of Vital Statistics for a change of name, pursuant to the provisions of the "Change of Name Act," by me:—Andrew Slobodzian of HMCS Beacon Hill, Esquimalt, British Columbia to change my name from Andrew Slobodzian to Andrew Anthony Gold.

Dated this 4th day of April, A.D., 1950.

ANDREW SLOBODZIAN.

BOARDING HOUSE

OUT OUR WAY

AROUND HOME

OZARK IKE

MR AND MRS

ORPHAN ANNIE

CAPT. EASY

BUGS BUNNY

FRECKLES

NANCY

DICK TRACY

VIC FLINT

TERRY PIRATES

ALLEY OOP

BOOTS

DOTTY DRIPPLE

BUZ SAWYER

# At EATON'S Tuesday . . . Paint Products . . . made in B.C.

## *Featuring Large Selections of BAPCO Paints, Varnishes and Enamels*

Tried and tested BAPCO paint products are manufactured to give the best possible job . . . inside and out! For all your paint-up, clean-up spring needs . . . buy BAPCO!—and build B.C. payrolls! Be sure and see the interesting BAPCO window display in EATON'S corner window.

**Interior High Gloss Satin-Glo Enamel**
4-hour dry
½ pt. **70c** Quart **2.25** Gallon **7.50**

**Interior Satin-Glo Semi-Gloss**
Quick dry
½ pt. **60c** Quart **1.85** Gallon **6.35**

**Prudential Flat Wall Finish**
for plaster, wallboard and woodwork.
Quart **1.65** Gallon **5.70**

**Interior Floor and Lino Enamel**
4-hour dry
½ pt. **65c** Quart **2.00** Gallon **6.50**

**Baptone One-Coat Wall Finish**
Quart **1.40** Gallon **4.50**

**Surface Primer,** for plaster, wallboard and woodwork, quick dry.
Quart **1.55** Gallon **4.85**

**Bapco Paint,** for all exterior painting, in colours and white.
½ pt. **60c** Quart **1.95** Gallon **6.50**

**Satin-Glo Varnish,** for all interior floors and woodwork. Light oak, dark oak, walnut, mahogany and clear.
½ pt. **65c** Quart **2.10** Gallon **7.20**

**Shingle Stain Brushes**—Five-inch brushes with bristles set in rubber. An economical brush for outside work.
Each **2.25**

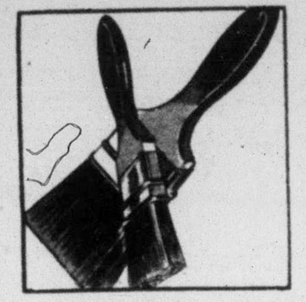

### Paint Brushes

All bristle brushes built into a good handle and set in rubber . . . for inside or outside work.

1-in. size **55c** 1½-in. size **85c**
2½-in. size **1.55** 3-in. size **2.00**
3½-in. size **3.00**

### De Luxe Wall Tint

#### The "Improved" Kalsomine

Wake up your rooms . . . redecorate the walls and ceilings with De Luxe Wall Tint! Choose from a selection of lovely soft colours . . . peach, cream, deep buff, orchid, green, blue, yellow, ivory and white. Approximately two packages will do an average size room.
5-lb. pkg. **75c**

### Turpentine

The dependable, easy-to-use thinner for most oil-base paints. Also very handy for cleaning purposes.

12-oz. **23c**
25-oz. **39c**
Gallon **1.70**

EATON'S—PAINTS AND WALLPAPERS, LOWER MAIN FLOOR

# Special Selling! Standard Fruit Trees, Small Fruits

To guarantee our customers first quality, freshly-dug stocks a limited quantity only will be offered for immediate sale to customers wishing to take planting stocks with them! All other orders will be filled at the nursery for delivery!

## Standard Fruit Trees

*Seasonal Clearance*

This year, severe and variable climatic conditions necessitate late planting! All exceptionally strong, well-shaped trees . . . strong stemmed, with a good root system. Grow to standard size.

### Apples

**Early McIntosh Red**—popular all red variety.
**McIntosh Red** — standard later variety.
**King**—large red and yellow fruit.
**Jonathan**—bright red medium size.
**Grimes Golden**

**SPECIAL, each** **98c**

### Pears

Bosc . . . medium to large, with long neck. Rich yellow overspread with rust. Ripens in October . . . juicy, rich flavour. Good keeper!

Comice . . . fruit very large! Colour clear. Ripens in October.

**SPECIAL, each** **98c**

### Peaches

Spotlight . . . one of the best all-round varieties for Vancouver Island climatic conditions! Quantity limited . . . shop early!

**SPECIAL, each** **98c**

## Small Fruits

A limited quantity only of these exceptionally strong plants! Most of the canes are from 2 to 3 years old . . . Vancouver Island grown.

**Black Currants**
Baldwin

Black currant, with large sweet berries. Extra strong 3-year-old bushes! Excellent for jelly. **SPECIAL, each** **39c**

**Red Currants**
Red Perfection

One of the best red varieties! . . . strong bushes, large juicy berries. **SPECIAL, each** **39c**

**Gooseberries**
Oregon Champion and Pixwell

Fine medium-sized green varieties . . . extra strong bushes. Limited quantity of each! **SPECIAL, each** **39c**

**Strawberries**
British Sovereign

A very popular variety . . . large well-flavoured fruit. **SPECIAL, dozen** **40c**

**Strawberries**
Streamliner Ever-Bearing

Very sweet, produces heavy yield right through the growing season. One of the best ever-bearing varieties! **SPECIAL, dozen** **1.35**

## Garden Tools

### *to do the Job!*

EATON'S "Garden Grove" Tools . . . sturdy implements with a down-to-earth look and feel! You'll find them at EATON'S . . . tools you can count on to be always ready for work when you are!

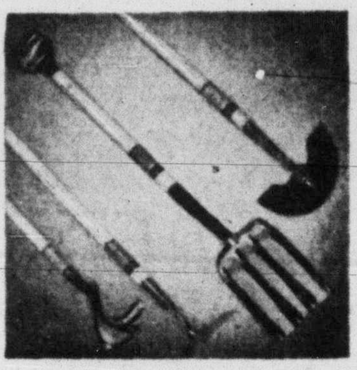

*As Illustrated*

3-Prong Adjustable Cultivator **1.55**
6-inch Blade Socket-Type Hoe **1.70**
4-Prong Spading Fork **2.05**
9-inch Turf Edger D-Handle **1.70**

### EATON'S "Garden Grove" Tools

*Not Illustrated*

| | |
|---|---|
| 4-Prong Spading Fork D-handle. | 2.05 |
| 3-Prong Adjustable Cultivator, short handle. | 1.25 |
| 5-Prong Adjustable Cultivator, long handle | 1.90 |
| 4-Prong Potato hooks. | 2.10 |
| 5-Prong Potato hooks. | 2.30 |
| 4½-inch Blade Women's Hoe. | 1.35 |
| 6-inch Blade Shank-type hoe. | 1.59 |
| 7-inch Blade Shank-type hoe. | 1.65 |
| 7-inch Blade Socket-type Hoe. | 1.70 |
| 4-inch Blade Dutch Hoe, open type. | 1.70 |
| 7-inch Blade Dutch Hoe, closed type. | 1.70 |
| 1-inch Blade Dandelion Weeder. | 1.00 |
| 14-inch Curved Bow Garden Rake. | 1.85 |
| 12-inch Curved Weldless Garden Rake. | 1.40 |
| 14-inch Curvey Weldless Garden Rake. | 1.45 |
| 26-tooth Dandelion Rake. | 1.55 |
| 22-tooth Lawn Comb Rake. | 1.19 |
| 24-tooth Lawn Comb Rake. | 1.90 |
| 4-prong Women's Spading Fork. | 1.40 |
| Women's Shovel, D-handle. | 1.55 |
| 8-tooth Women's Rakes. | 1.10 |
| 4½-inch Blade Women's Hoes. | 1.35 |

EATON'S—GARDEN SECTION, LOWER MAIN FLOOR

## Rugged *Eatonia* Dress Trunks

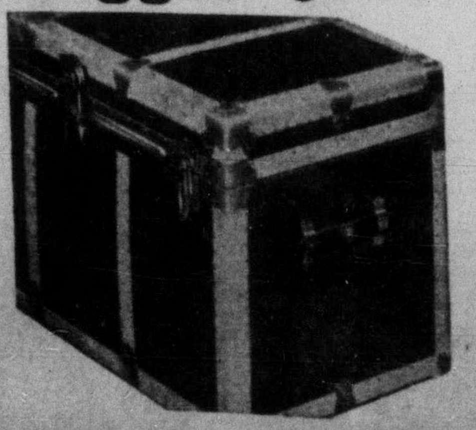

These sturdy, handsome trunks were built to meet exacting EATON specifications with regard to quality and price! Note the vulcanized fibre covering finished in blue enamel with grey binding. Four-ply construction, stoutly reinforced with brassed corner plates and shoulders. Interlocking, brass-plated valance at front, enamelled valances at sides. Two vulcanized fibre bands on top and at front are closely nailed. Brassed cup-spring lock and lever bolts. Removable tray. Size about 36x20x21 inches.
**EATONIA VALUE, each** **28.75**

### *Eatonia* Steamer Trunks

The same fine quality and construction as the dress trunk described above, but without the fibre bands at the front. Size about 36x21x12¼ inches.
**EATONIA VALUE, each** **25.95**

EATON'S—LUGGAGE, VIEW STREET

## Welcome Golfers

We hope that your stay in Victoria will be pleasant, and we invite you to make fullest use of the facilities of our store while you are here.

Whether you need new golf shoes or English china, a windbreaker or a Scottish knit cardigan, come in to EATON'S —you'll find wide choice, and courteous, well-informed sales staff.

## The "Drake" Four-Colour Pencil

### *Writes 4 Colours!*

Here is a smartly-styled pencil that with just a twist of the wrist writes red, black, green or blue! Think of what an attractive and acceptable gift it will make! Take advantage of this remarkably LOW price! Conveniently designed for office or student use . . . strongly made in white metal with pocket clip and head that contains eraser and leads. Attractively boxed.
**Special, each**

**2.49**

EATON'S—STATIONERY, LOWER MAIN FLOOR

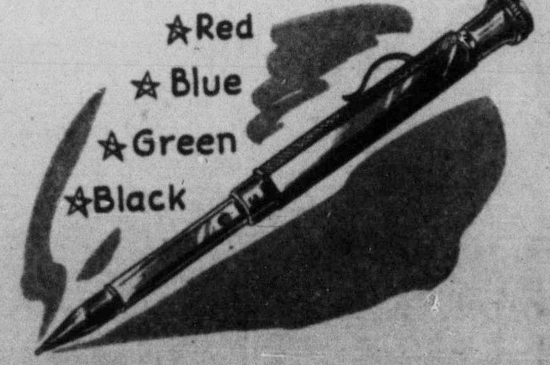


It Pays to Shop at EATON'S

STORE HOURS: 9 a.m. to 5 p.m.
Wednesday, 9 a.m. to 1 p.m. — Phone E4141

THE T. EATON Co BRITISH COLUMBIA LIMITED

# Teen-Age Crime Wave Keeps Policemen Busy

Victoria Daily Times

VOL. 116 NO. 83 **** VICTORIA, B.C., MONDAY, APRIL 10, 1950—24 PAGES FIVE CENTS

FOUR STAR FINAL

## Race Entries

### Tanforan

FIRST RACE—Mile and a sixteenth:

| | |
|---|---|
| Bread Basket 115 | Black Hawk 115 |
| Paani 115 | Corbin 114 |
| Perdura 110 | Gipsy King 109 |
| Hi Rene 105 | Terry Dale 114 |
| Beaus Beau 104 | So Soon 110 |
| Val Zum 110 | Perennity 110 |
| Balboa Boy 109 | Fred F 115 |
| Singing Sir 110 | Contention 114 |

SECOND RACE—Six furlongs:

| | |
|---|---|
| My Susybelle 108 | Dont Bar Me 117 |
| Royal Creole 110 | Gonzales 122 |
| Lisreon 110 | Little Jemima 105 |
| Embarcardero 105 | Hieland Dare 105 |
| Ida Holly 117 | Wind Call 110 |
| Little Quest 105 | Blanford 105 |
| Dista Shower 110 | Baby Brother 110 |
| Crystal Gazer 117 | Do Wee 110 |

THIRD RACE—Five furlongs:

| | |
|---|---|
| Leinad 110 | Tax Gozar 110 |
| Mon Pigeon 117 | Flirtable 107 |
| Holler 114 | Gum Tree 110 |
| Jiffy Girl 107 | Friendly Dog 112 |
| Beach Belle 114 | Toubo Sweep 117 |
| Sugar Sampe 113 | All Glory 110 |
| Lighthouse Boy 117 | Bound to Fly 114 |
| Baby Battler 114 | Mile Patch 115 |

FOURTH RACE—Six furlongs:

| | |
|---|---|
| Mr Kingpin 112 | Top View 112 |
| Laureiew 110 | Shuffle Toe 115 |
| Big Poise 112 | Wild Kate 110 |
| Cuffie 110 | Black Alibi 112 |
| Old Dad 117 | Portland Bid 107 |
| Yami Kin 103 | Cromart 115 |
| Isle of Skye 110 | Brilliant Moon 112 |
| High Agent 115 | |

FIFTH RACE—Six furlongs:

| | |
|---|---|
| Cliff Choice 119 | Charboo 105 |
| Our Snick 122 | Count Ivener 110 |
| Safrano 110 | Diamond G 105 |
| Sir Ralph 117 | Hoo Nob 105 |
| Crafty Run 110 | Manna Fusano 105 |
| Fox Hunt 110 | Terra Mater 117 |
| Battle Powder 110 | Pats Sis 117 |
| Peddler 110 | Thrifty 105 |

SIXTH RACE—Six furlongs:

| | |
|---|---|
| Stormy Cloud 107 | Bar News 105 |
| Abscond 112 | Grog Swizzle 107 |
| Tartars Bow 112 | Air Express 120 |
| Jim Glendale 120 | Safford 115 |
| Fritz Magin 115 | Super Bomber 112 |
| Smog 107 | High Kenty 112 |
| Araigain 112 | Castle Oak 112 |
| The Waffleman 115 | |

SEVENTH RACE—Six furlongs:

| | |
|---|---|
| Feudal 115 | Akimbo 112 |
| Fleet Princess 115 | Barts Rock 115 |
| Dolphin 115 | Quihi 115 |
| Cone 115 | Flying Box 115 |

EIGHTH RACE—Six furlongs:

| | |
|---|---|
| Top Turret 115 | a-King Rhymer 117 |
| Three Rivers 115 | Pepwell 120 |
| Not Very Much 111 | Rising Prices 115 |
| a-Jet Black 115 | Charlie Baad 116 |
| Be Sure Now 114 | a-Entry |
| Pitch 112 | |

First race, 1.30.

### Havre de Grace

FIRST RACE—Mile and a sixteenth:

| | |
|---|---|
| Mess Boy 116 | Hiya Pop 116 |
| Sassy Chick 106 | Repand 111 |
| Mr. Ed 111 | Stroll 114 |
| Baroio 107 | Drag 111 |
| False Rumor 116 | Brother Willie 116 |
| Trout Lake 122 | Beautiful In 101 |
| Zest 104 | Scat Bask 111 |

SECOND RACE—Four and a half furlongs:

| | |
|---|---|
| Numbers 113 | Avir 114 |
| Hexton 116 | Gold Mode 113 |
| Market Letter 116 | John's Choice 116 |
| Knight Errant 119 | Bar War 113 |
| Deficit 116 | Jimmy Gibbons 116 |
| Charging Prince 116 | Summer Cruise 116 |
| Ragweed 116 | Four Speeds 116 |
| Sol 116 | Temm 119 |

THIRD RACE—Six furlongs:

| | |
|---|---|
| a-Hasty Mabel 117 | Passemson 112 |
| Sweep 'Em 124 | No Meg 117 |
| Roy Elmo 122 | Donation 122 |
| Debonair 117 | Saga 112 |
| a-Valdmara 117 | Chocolate Roll 110 |
| Hi Majesty 122 | Having 115 |
| King Easton 117 | Aura Lee 117 |
| Comellye 112 | a-Entry |
| Snow Hill 110 | |

FOURTH RACE—Six furlongs:

| | |
|---|---|
| Roy O 112 | Useless 120 |
| Dutei 115 | Oremurf 112 |
| Best Trick 112 | Symmady 107 |
| Gary Leslie 114 | Handy Man 115 |
| Prince Treao 114 | Wily 107 |
| Mad Pass 107 | Super Foot 114 |
| Quirt 112 | The Orphan 117 |
| Miss Whippet 107 | French Lure 109 |

FIFTH RACE—Six furlongs:

| | |
|---|---|
| Rostrum 118 | Mahoon 111 |
| Madcap Mary 113 | In My Bones 118 |
| Mere Bones 118 | Bows And Knots 106 |
| Surpass 118 | Ima Scholar 106 |
| Arcave 118 | Idle Memory 118 |
| Busy Morning 113 | Grace O'Malley 109 |
| Night March 113 | Ida C 113 |
| King Mowire 118 | Buckingham 114 |

SIXTH RACE—Six furlongs:

| | |
|---|---|
| Balkan 116 | Kinsman 119 |
| Related 113 | Yogi 116 |
| Androcles 116 | Mystagogue 116 |

SEVENTH RACE—Mile and 70 yards:

| | |
|---|---|
| Carmargo Bill 116 | Gallant G 124 |
| Cat Bridge 112 | Bir Ackeim 116 |
| Miss Dow 107 | Butler 119 |

EIGHTH RACE—Mile and a sixteenth:

| | |
|---|---|
| Superba 116 | Mamolol 116 |
| Sun Boots 111 | a-Sketch 109 |
| Helen Dear 115 | Swing Tune 112 |
| Cork Tip 119 | Late Ship 119 |
| Red Poppy 112 | Euterpe 107 |
| Playagi 107 | Gildsie 106 |
| Belle Equipe 111 | a-Compassion 109 |
| Willegivit 116 | a-Entry |
| Just Lovely 116 | |

First post 10.15 a.m.

## Jamaica Results

| | | | |
|---|---|---|---|
| First Race— | | | |
| Hopefully (Lindberg) | $9.60 | $5.50 | $4.50 |
| Helpit (Bernhardt) | | 4.50 | 3.30 |
| Irish Daughter (Boland) | | | 3.30 |
| Scratched: Evans Mountain, Jolirag. | | | |
| Second Race— | | | |
| Richelieu (Errico) | $5.40 | $3.00 | $2.20 |
| Eternal Herb (Boland) | | 3.40 | 2.40 |
| Alrad (Arcaro) | | | 2.50 |
| Scratched: Mons Beau, Eternal Pop, Balkec, My Brother Joe, Rusty Brown, Sunny Star. | | | |
| Jamaica Daily Double paid $29.60. | | | |
| Third Race— | | | |
| Podium (Rogers) | $15.80 | $7.90 | $4.20 |
| Risking (Boultutis) | | 7.90 | 4.00 |
| Vanelta (Arcaro) | | | 2.80 |
| Scratched: Librah | | | |
| Fourth Race— | | | |
| Fabricate (Arcaro) | $3.40 | $3.00 | $2.30 |
| Royal Castle (Dodson) | | 10.70 | 4.60 |
| Lykos (Bernhardt) | | | 3.00 |
| Scratched: Full Measure. | | | |
| Fifth Race— | | | |
| Noblest (Arcaro) | $4.70 | $2.30 | $2.10 |
| Altar Boy (Lasswell) | | 3.10 | 2.20 |
| Sun State (Dodson) | | | 2.20 |
| Sixth Race— | | | |
| Sweet Dream (Arcaro) | $7.90 | $2.70 | $2.70 |
| Nell K (Woodhouse) | | 4.00 | 3.00 |
| Fighting Pan (Nichols) | | | 4.20 |
| Scratched: Roman Zephyr, Miss Degree, Siama. | | | |
| Seventh Race— | | | |
| Cencerro (Kirkland) | $11.60 | $5.20 | $3.90 |
| Bill Ross (Schmidt) | | 5.10 | 3.80 |
| Poison Arrow (Woodhse) | | | 7.90 |
| Eighth Race— | | | |
| Ilb (Dodson) | $11.70 | $6.80 | $5.20 |
| Shadow Shot (Delguidice) | | 11.80 | 8.40 |
| Preceder (Rodriguez) | | | 3.60 |

## Results

| | | | |
|---|---|---|---|
| First Race— | | | |
| Iswas (Hanford) | $21.60 | $18.00 | $8.80 |
| Big Bull (Robertson) | | 21.40 | 10.20 |
| Narrator (Williams) | | | 3.20 |
| Scratched: Zeeland, General Staff, Adelantado, Sagahash. | | | |
| Second Race— | | | |
| May First (Downs) | $4.20 | $3.00 | $2.60 |
| Grand Mars (Peters) | | 9.20 | 6.20 |
| Ropley (Nasy) | | | 4.80 |
| Scratched: Golden Reigh, Lt. Bill, Cab Drivers, Hand in Glove. | | | |
| Third Race— | | | |
| Halley (Snelling) | $4.80 | $3.00 | $2.60 |
| Bounce (Kirk) | | 4.00 | 3.20 |
| Isotope (Nash) | | | 4.20 |
| Scratched: Dashing Don, Abbey, Tacaro, Compass Boy, High Note. | | | |
| Fourth Race— | | | |
| Fighting Gal (Dorsey) | $14.80 | $9.80 | $5.20 |
| Fresh Breeze (Hanford) | | 22.20 | 10.00 |
| Indus (Sanders) | | | 3.00 |
| Scratched: Jacolee, Oldenasal, Tink Bat Girl, King Chico, Supper Date. | | | |
| Fifth Race— | | | |
| Brick (Atkinson) | $4.80 | $3.40 | $2.60 |
| Laran (Kirk) | | 4.80 | 4.40 |
| Danada Gift (Salveggio) | | | 5.80 |
| Sixth Race— | | | |
| Little Harp (Sanders) | $3.40 | $2.60 | $2.40 |
| Lightning Bug (Powlet) | | 5.60 | 3.80 |
| False Front (Chaffin) | | | 6.60 |
| Scratched: Tight Squeeze. | | | |
| Seventh Race— | | | |
| Felchit (Sanders) | $25.20 | $11.60 | $7.00 |
| Sea O'Dee (Nash) | | 9.00 | 4.80 |
| Apache Trail (Strange) | | | 4.20 |
| Scratched: Free Crown, Crack the Whip, Dash for Cash, Bridle Path. | | | |
| Eighth Race— | | | |
| Commodore K. (Kirk) | $19.60 | $9.20 | $6.80 |
| Dry (Williams) | | 5.20 | 4.80 |
| Camp Play (Downs) | | | 8.20 |
| Scratched: Brizil, Miss Pebate, Rough Pastime, Belle Equipe, Markability | | | |

# LATE NEWS

## Manitoba Boosts Beer Price

REGINA (CP)—Price of beer in quantities of 12 or 24 bottles in licensed premises has been boosted because of the province's new 3 per cent education and hospitalization tax, which went into effect April 1.

## Peace Tower Closed To Visitors

OTTAWA (CP)—The House of Commons Peace Tower was closed to visitors today after the elevators failed, leaving a party of eight sightseers stranded for 20 minutes near the top of the 290-foot shaft.

Overloading due to a heavy Easter sightseeing rush was blamed for the failure of the two elevators in the tower.

## Burma Rebel Town Recaptured

RANGOON, Burma (AP)—Government troops today claimed recapture of Magwe, vital Irrawaddy town, 330 miles north of Rangoon, near Central Burma's oil fields.

Magwe originally fell into rebel hands early last year and has been under joint control of Communists and army mutineers.

## U.S. To Build New Fast Bomber

WASHINGTON (AP)—The air force disclosed today it has contracted to build a four-engine version of the world's fastest bomber, the Boeing B-47 Stratojet, to increase both range and speed.

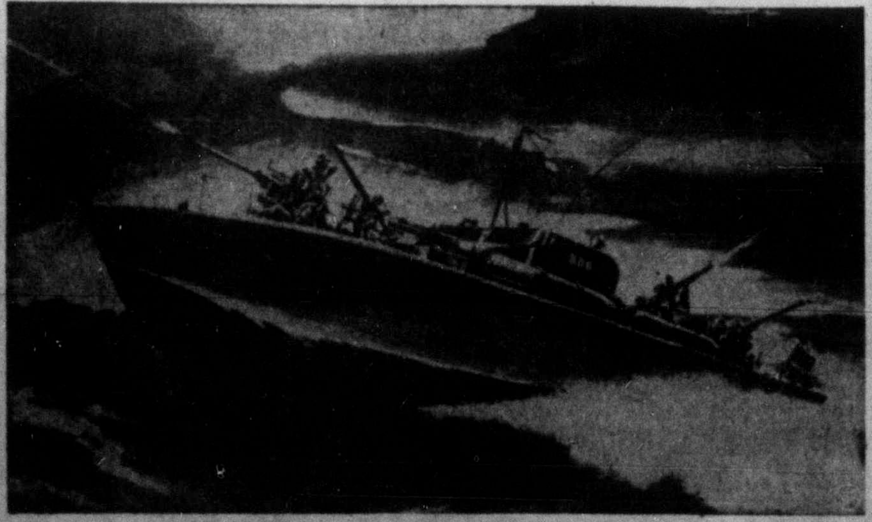

*New Mosquito Boats On The Way*

Those hard-hitting, fast-dodging PT boats of Second World War fame are growing up. Here is sketch of new, all-metal torpedo boats to join U.S. fleet late this year. Much larger than current PT's, new boats will have greater operating range, more firepower and better stability in rough seas. —(NEA Photo)

## MANCHESTER WINS BACK SOCCER LEAD

### Sunderland Has First Loss In 2-0 Shutout

LONDON (Reuter) — Manchester United, drawing its second Easter holiday game—this time a scoreless tussle with Birmingham City—today regained leadership of the English League's championship division.

By displacing Sunderland, which briefly held the top spot, the United has kept up the exciting pitch with which the game of musical chairs featuring the battle for the football championship is being fought.

Sunderland suffered its first home defeat of the season, a 2-0 shutout from Middlesbrough. With two games in hand Sunderland is tied in points with Manchester, though behind in goals average, and thus holds second spot.

Third position in the league is held by Portsmouth, which managed a 1-0 victory over Fulham. Liverpool slipped back from third to fourth today after a 1-0 defeat by Burnley. The Portsiders are tied with Portsmouth, however, in points.

In second division, interest centred on the battle between the two Sheffield teams—Wednesday and the United—for promotion, Tottenham Hotspur having already clinched one of the two places at stake.

Wednesday today achieved second place in the division and, with two games in hand, leads the United by one point. Today's victory was 1-0 over Bury, while the United lost by the same score to Southampton. The league leaders, Tottenham Hotspur, suffered similarly at the hands of Hull City.

## Maggie's Gangplank Tips Under Visitors

NEW YORK (UP)—One man was treated for shock today when a gangplank leading to the Canadian aircraft carrier H.M.C.S. Magnificent tipped under the weight of sightseers.

About 50 persons were swarming up the gangplank to the afterdeck when the weight caused it to tip.

The visitors screamed and ran for the ends of the gangplank. None was spilled into the water.

*Ontario River Floods Village*

Spring rains and thaws sent rivers in southern Ontario on their annual rampage. Aerial photo shows Credit River in Toronto area flowing over banks to flood village of Churchville. Every one of 200 residents was surrounded by water. One woman and her three children were forced to stay on top of kitchen table for hours before rescuers could reach them. —(CP Photo)

## McCarthy Lines Up Man Who Knew Lattimore

### U.S. Senator Now Offers Evidence Opponent Was One-Time Communist

WASHINGTON (UP)—Senator Joseph R. McCarthy said today he is ready to give Senate investigators the name of the witness he has said would identify Owen Lattimore as a one-time Communist Party member.

The Wisconsin Republican told reporters the witness will testify under subpoena. He identified him only as "the first witness I mentioned in my speech" on the Senate floor on March 30.

The first witness mentioned in that speech was a man who McCarthy said would identify himself as a former inner-circle Communist. McCarthy said the man would identify the Johns Hopkins University professor as a Communist who was under the party's discipline.

He has refused consistently to identify his alleged ex-Communist witness. But speculation was centred around Louis Budenz, one-time editor for the New York Communist newspaper The Daily Worker.

Budenz, now a professor at Fordham University, has declined to comment on the speculation.

## Meyers Loses Freedom Bid

WASHINGTON (AP)—Former Maj.-Gen Bennet E. Meyers today lost another bid for freedom from prison.

The U.S. Circuit Court of Appeals turned down a request for his release from the federal reformatory at Lorton, Va. The wartime air force purchasing chief was sentenced in 1948 to serve 20 months to five years on charges that he induced an associate to lie to senators investigating Meyer's business affairs.

## Union Of Labor Groups Upheld

WASHINGTON (AP)—A.F.L. president, William Green, today strongly endorsed the idea of merging all labor unions in the U.S. into a single federation, but avoided taking a stand on a C.I.O. plan for all unions to co-operate politically pending the merger.

Green wrote president Philip Murray that the A.F.L. favors formation of "one strong, well established labor organization" in the U.S.

But he said he was referring Murray's idea of a political-economic co-ordinating committee to the A.F.L.'s executive council for a decision when the council meets at Philadelphia May 8.

Murray proposed last week that the C.I.O., A.F.L. railroad unions and other major labor groups join in such a committee and also work for organized unity.

The A.F.L.'s traditional position has been that labor organizations should merge first, and that economic-political co-operation would follow automatically.

## STORY ANNOYS EGYPTIANS

WASHINGTON (AP)—The Egyptian Ambassador has complained to the State Department about what he considers to be an objectionable article on King Farouk in Life Magazine.

The article dealt with the activities of the king since assuming the throne at the age of 16. It appears in the current issue.

## Be Like Hopis Britain Advised

LONDON (Reuter) — The Daily Express in an editorial today called on Britain to follow the example of the Hopi Indians in Arizona, who "take their place in history as the only people in the western world who rejected dollar aid."

The newspaper said Washington offered $89,600,000 "for the rehabilitation of the Hopis and their neighbors, the Navajos.

"The Hopi chief replied his people would still rely on their own efforts. The offer was refused.

"What a fine thing it would be for Britain if her leaders could muster the resolution, common sense and dignity of the Hopi Indians."

## Thieving, Fighting Among Disturbances

By ROY THORSEN

A fight with a policeman, shopbreaking and robberies, trouble at a dance, cutting up goldfish and throwing rotten eggs at a Sunday church service audience, were among offences blamed on 'teen-agers in Victoria during the week-end.

Juvenile offenders have become a major headache for local police. Practically all of the crime on the 1950 records has been traced to boys ranging in age from 13 and under up to 20.

Eight or nine boys went into York Theatre Sunday night around 8.50 and threw rotten eggs at the church audience and stage, Evangelist D. D. Clarke told officers. No one got a description of the culprits and a police search of the district failed to find them.

Juveniles are believed responsible for the entry of Kay's Coffee Shop at 568 Yates Street, operated by Francis Hall. There they took $20 worth of cigarettes. They also took two goldfish out of a bowl and cut them to pieces on the counter, police reported. They got in through a broken window.

**BROKE INTO ARENA**

Between four and five youths will likely face juvenile court for breaking into the Memorial Arena through a back window to steal cases of pop. One of the boys was caught by the night watchman. Two cases of pop which had been taken outside were recovered.

At 1 Sunday morning the Topper Cafe, Yates Street, was the scene of a fight between a 'teen-ager and policemen.

**FOUGHT POLICEMAN**

Constables Norman Bath and Leslie Mottershead attended in response to a telephone report a fight was raging there. They found Constable Nap Bouchard in the throes of battle with a young man, who had a lot of verbal supporters in the gallery.

The battling youth was arrested on a charge of obstructing an officer. Steve Johnson, proprietor, reported damage amounting to $85 as a direct result of the scuffle. Constable Bath sustained injuries to a finger.

Officers went to the Y.M.C.A. and brought to the police station three boys, aged 18 and 19, who were causing trouble, two of them were charged with being intoxicated in a public place. The other was warned and sent on his way. There have been several cases of 'teen-age troublemakers at the "Y" dances in the last few weeks, police were told by Bob Morrison, program secretary.

Policemen talked to four boys, one aged 15 and the other three aged 18, when a citizen reported they were trying to break into a car on Belleville Street Sunday morning.

Jack Keasney reported to police that $3 in change was stolen from his 567 Johnson Street store. Entry was gained through a window.

## Weather Forecast

Intermittent rain tonight and Tuesday morning, becoming cloudy with widely scattered showers Tuesday afternoon. Light winds, increasing to southeast 20 m.p.h. tonight and shifting to southeast 30 m.p.h. Tuesday forenoon. Low tonight, 44; high tomorrow, 50.

## Contractors Criticized By Union Council

The Victoria Building Trades Council (T.L.C.-A.F.L.) went on record this afternoon as deploring action of the Victoria Building Industries Exchange in bringing about the present construction slowdown.

The trades council, voice of union tradesmen in the construction industry, said in a prepared statement following a three-hour meeting there was no real justification for the exchange-ordered slowdown.

(The exchange maintains the shutdown is necessary because of the strike at Evans, Coleman & Johnson Bros.' building supply firm.)

**DEPLORES ACTION**

"The Victoria Building Trades Council deplores the fact hundreds of men have been thrown out of work when the council has only recommended to the men not to cross picket lines or to handle material normally handled by Evans, Coleman & Johnson," the statement said.

"The Building Industries Exchange has shut down all major construction while, up to date, only three jobs have been picketed by the Canadian Brotherhood of Railway Employees (strikers' union).

A mass meeting of construction workers who have been affected by the shutdown has been called for Tuesday night at 8 at the C.C.L. Hall, 751 Johnson Street.

RACKETEERS IN U.S. DEFIED

## Windsor Mayor Denies Claims Vice Payments Made To Police

WINDSOR, Ont. (BUP) — Mayor Arthur Reaume today challenged a Detroit newspaper to prove allegations of vice payoffs to city police.

Mayor Reaume asked the Detroit Free Press to reveal the source of a story claiming Detroit agents of an international gambling syndicate were ready to "organize" Windsor into a city of vice.

A member of a three-man police commission investigating charges of vice here, Reaume said his commission would be glad to hear directly from the newspaper's informant.

The commission is scheduled to resume its inquiry Thursday, after an adjournment March 18.

The newspaper claimed a reporter had interviewed a syndicate member, identified only as "Mike," who said the ring would take over Windsor immediately a provincial police deputation returned to Toronto.

"Those to be organized would include bookies and other vice operations for underworld protection. A member of the gang would be placed inside each bookie to act as a doorman. All would be armed," the newspaper quoted "Mike."

The Free Press also quoted its source as saying gamblers made weekly payoffs to Windsor police to remain in business.

"It's a lot of newspaper talk," Deputy Police Chief W. H. Neale commented caustically.

## Nationalists Charge Soviet Aid In China

LAKE SUCCESS, N.Y. (UP) —Nationalist China charged today that Russia has sent "a large number of military aircraft and personnel" to Mao Tze-tung's Communist army and Soviet technicians have "set up and maintain the entire signal corps of the air force of the Chinese Communists."

The charge was contained in a letter to Secretary-General Trygve Lie from Dr. Tingfu F. Tsiang, chief of the Nationalist delegation to the United Nations.